



41st Annual Meeting



2016

CAPE TOWN - SOUTH AFRICA
2 - 6 AUGUST



FINAL PROGRAM

2017

Let's meet in Vancouver



IUGA ♀
international urogynecological association

42nd Annual Meeting

June 20 - 24, 2017

Canada

TABLE OF CONTENTS

WELCOME LETTERS	4 - 5
2015 IUGA LEADERSHIP.....	6 - 7
ABOUT IUGA.....	8
MEETING INFORMATION	9
PRESENTATION INFORMATION.....	13
MOBILE APP: IUGA 2016	13
SOCIAL EVENTS.....	14
CONVENTION CENTRE MAP.....	15
SCHEDULE AT A GLANCE TUESDAY	17
LIVE SURGERY	19
PAN-ASIAN SESSION.....	20
IBERO AMERICAN SESSION.....	21
SCHEDULE AT A GLANCE WEDNESDAY.....	22 - 23
WORKSHOPS - SESSION I	24
WORKSHOP SESSION A, B, C	26
WORKSHOPS - SESSION D, 2.....	27
PROTECT - TRAIN THE TRAINER PROGRAM	29
SCHEDULE AT A GLANCE THURSDAY	31
ULF ULMSTEN MEMORIAL LECTURE.....	33
ROUNDTABLE.....	37
SCHEDULE AT A GLANCE FRIDAY.....	40
MEET THE EXPERTS-ROUNDTABLE BREAKFAST.....	41
STATE OF THE ART LECTURE	43
SCHEDULE AT A GLANCE SATURDAY.....	49
E-POSTERS.....	54
2016 SPONSORS AND EXHIBITORS.....	74
EXHIBITION FLOOR PLAN	76



IUGA 
international urogynecological association

41st Annual Meeting

2 - 6 AUGUST, 2016

CAPE TOWN - SOUTH AFRICA

WELCOME FROM 2016 HOSTS



We welcome you to the beautiful city of Cape Town, South Africa, and the 41st annual meeting of the International Urogynecological Association. Breathtaking views await you and a scientific meeting that will focus on an array of topics will surely make this meeting one to remember. As co-chairs of this event we are very proud this will be the first meeting of IUGA to be held in Cape Town. Dedicated to gynecologists, urologists, urogynecologists, gastroenterologists, pain specialists, rehabilitation physicians, neurologists, and physiotherapists the meeting is a fantastic opportunity to gather knowledge and improve our multidisciplinary practice.

The Program Committee, with the help of the Local Organizing Committee, has designed a schedule featuring groundbreaking research, scientific advancement and innovative technologies that have been developed over the past year. As the leading event in Urogynecology, we are excited to unveil new and exclusive research.



Connect with internationally-respected experts while accessing cutting edge educational programs including: more than 25 pre-conference workshops, over 125 oral scientific presentations, five lectures, and the ever popular Meet the Experts Roundtable Breakfasts, industry supported educational events and new this year - 16 different mini state of the art lectures in almost every session. The Exhibit Hall will showcase innovative and relevant products and services.

No IUGA meeting is complete without our social programs! Plan to network with colleagues and friends at the Welcome Reception on Wednesday, August 3rd and our Friday Night Dinner on August 5th. These fun occasions (listed on Page 15) will allow you to catch-up with old friends and meet new colleagues.

Take advantage of this invaluable learning experience while enjoying the hospitality of Cape Town and the beauty of South Africa!

A handwritten signature in black ink that reads "Peter de Jong".

Peter de Jong

2016 Local Organizing Committee Co-Chair

A handwritten signature in black ink that reads "Stephen Jeffery".

Stephen Jeffery

2016 Local Organizing Committee Co-Chair

WELCOME FROM OUR PRESIDENT



Dear colleagues and friends,

Welcome to Cape Town, South Africa as we celebrate the 41st Annual Meeting.

This is undoubtedly the premier urogynecological meeting of the year. In order to meet this goal, the programme committee along with the help of the local organizing committee has structured a unique blend of stimulating science and varied social activities.

Our hosts, Peter de Jong and Stephen Jeffery (Local Organizing Committee Co-Chairs), along with their colleagues and the IUGA Programme Committee led by Raneer Thakar, have prepared an excellent scientific programme including workshops and lectures.

Due to the positive responses from our mini state of the art lectures last year, we are pleased to be able to present to you 16 different lectures. The topics range from "Uterine Prolapse: Passenger or Perpetrator" to "Robotic Surgery in Urogynecology" to "Stem cell research". The Ulf Ulmsten Lecture is always informative and thought provoking and this year it is no different. "From Bench to Bedside in Pelvic Floor Surgery" by Jan Deprest will be of interest to everyone.

The IUGA Scientific Committee led by Dudley Robinson has selected the best and most interesting abstracts for presentation, from almost 400 submitted. New this year, there will be e-Poster Presentations which will be held during lunch on Thursday and Friday. All this makes for very exciting and stimulating scientific sessions.

The meeting is timely for all our members including surgeons, physiotherapists and specialist nurses. For example we are acutely aware of the current controversies surrounding mesh, tapes, obstetric practice and anal sphincter trauma, and 'cosmetic surgery'; all of these will be addressed which will hopefully stimulate discussion and provide useful guidance. There will also be a full and exciting programme relating to conservative management as we continue to promote physiotherapy and pelvic floor rehabilitation.

South Africa is a great tourism destination, recently voted the best city in the World by Telegraph Travel. There will be plenty for you and accompanying persons to do and see. I encourage you to spend a few extra days to appreciate the flavor and all that Cape Town has to offer.

Enjoy IUGA's 41st annual meeting!

Warmest Regards,



Bob Freeman
IUGA President, 2016

IUGA 2016 LEADERSHIP

IUGA BOARD



Prof. Robert Freeman
President



Dr. Lynsey Hayward
Vice President



Dr. G. Willy Davila
Past President



Dr. Anna Rosamilia
Treasurer



Dr. Roy Ng
Secretary



Charles Shields, Jr.
Executive Director

INTERNATIONAL ADVISORY BOARD



Dr. Stephen Jeffery
Africa



Dr. Tsia-Shu Lo
Asia



Dr. Yik Lim
Oceania/Australasia



Dr. Wolfgang Umek
Europe



Dr. Steven Swift
North America



Dr. Jorge Milhem
Haddad
Latin America

COMMITTEE CHAIRPERSONS



Dr. Catherine
Matthews
Education



Dr. J Oliver Daly
Fellows



Dr. Deborah Karp
Publication



Dr. Olanrewaju
Sorinola
Public Relations



Dr. Tony Bazi
*Research &
Development*



Dr. Dudley Robinson
Scientific



Dr. Joseph Lee
*Terminology and
Standardization*

PROGRAM COMMITTEE

Ranee Thakar (Chair)
J. Oliver Daly
Bob Freeman
Peter de Jong
Stephen Jeffery
Roy Ng
Dudley Robinson

LOCAL ORGANIZING COMMITTEE

Peter de Jong (Co-Chair)
Stephen Jeffery (Co-Chair)
Zeelha Abdool
Kendall Brouard
Etienne Henn
Suran Ramphals
Kobus van Rensburg
Lindsay Wallace
Claire Warden
Frans van Wijk

2016 IUGA SCIENTIFIC COMMITTEE

Dudley Robinson (Chair)
Zeelha Abdool
Vivian Aguilar
Maria Bortolini
Jan Deprest
Hans Peter Dietz
Englebert Hanzal
Etienne Henn
Fred Milani
Philip Tooze-Hobson
C. Huub van der Vaart

2016 WORKSHOP COMMITTEE

Sylvia Botros-Brey (Chair)
Zeelha Abdool
Maria Victoria Estanol
Ilias Giarenis
Aparna Hegde
Catherine Matthews
Barry O'Reilly
David Shaker
Kobus van Rensburg

IUGA

ABOUT IUGA

The International Urogynecological Association (IUGA) is a not-for-profit international professional medical organization with a defined mission, to “advance urogynecological knowledge around the world”. It was founded in 1975 and Axel Ingelman-Sundberg, as its first President, began a tradition of scientific integrity in the study of urogynecology that IUGA, with its rapidly growing membership, has continued to foster. The international base of the society includes representation from 70 countries, which allows for the prompt dissemination of new ideas throughout the world. New 85+ educational programs have included the IUGA eXchange, which has enabled experienced urogynecologists to share knowledge in countries and regions where there is little clinical expertise in the care of female pelvic floor disorders, and IUGA Regional Symposia designed as technical sessions held in regions of the world where Urogynecology is already represented. The organization has recently grown to nearly 3,000 members whose enthusiastic participation in IUGA Committees has contributed to the production of important IUGA sponsored documents.

Founding Members

Axel Ingelman-Sundberg (Sweden)
Jack R. Robertson (US)
Donald R. Ostergard (US)
Ulf Ulmsten (Sweden)
Eckhard Petri (Germany)
Wolfgang Fischer (Germany)

Bozo Kralj (Slovenia)
Oscar Contreras-Ortiz (Argentina)
Stuart Stanton (UK)
David Warrell (UK)
Abbo Hassan Abbo (Sudan)

Past Presidents



Axel Ingelman-Sundberg
1976-1980



Jack R. Robertson
1980-1985



Donald R. Ostergard
1985-1988



Bozo Kralj
1988-1990

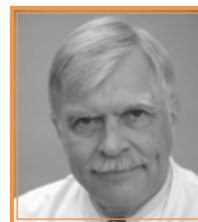

Eckhard Petri
1990-1992



James Gibson
1992-1994



Harold Drutz
1994-1996



Oscar Contreras-Ortiz
1996-1998



Linda Cardozo
1998-2000



Hans Van Geelen 2000-
2002



Peter Dwyer
2002-2004



Paul Riss
2004-2006



Tsung Hsien
(Charles) Su
2006-2008



Peter K. Sand
2008-2010



Harry Vervest
2010 - 2012



G. Willy Davila
2012 - 2014

MEETING INFORMATION

Meeting Venue

Cape Town International Convention Centre (CTICC)

Meeting Language

The official language for the meeting is English.

Registration Desk

The main registration and information desk will be open in the conference venue as follows:

Tuesday	7:00 am	-	6:00 pm
Wednesday	6:30 am	-	6:00 pm
Thursday	6:30 am	-	6:00 pm
Friday	6:30 am	-	6:00 pm
Saturday	7:30 am	-	12:30 pm

Inquiries for the following should be made at the registration desk:

- Registrations queries
- Accommodation queries (only if you have booked your room through Turners)
- General information
- Social events
- Internet access
- IUGA membership
- Lost items
- Congress materials (badges, program)

Name Badges

Badges must be worn at all times as this is your ticket to all sessions, including the Welcome Reception. Please note, if you have booked tickets for the workshops and social functions you will find these in your badge pocket. Access will not be given without a badge. Kindly note there is a 150.00 RAND fee to replace a lost name badge.

Certificate of Attendance

All certificate of attendance will be available only after completing the online survey which will be distributed by email immediately following the end of conference.

Accommodation:

Should you require any information regarding your accommodation please proceed to the registration desk.

Speaker Ready Room

The speaker ready room is located in room 1.74. Speakers should make themselves known at the registration desk where directions to the speaker ready room will be given. If you have already provided your presentation it is advised to preview this in advance of your session. Please ensure you provide and preview your presentation no later than 2 hours before your presentation slot.

Speaker ready room hours:

Tuesday	7:00 am - 5:00 pm
Wednesday	7:00 am - 5:00 pm
Thursday	7:00 am - 5:00 pm
Friday	7:00 am - 5:00 pm
Saturday	7:00 am - 11:30 am

Exhibition

IUGA 2016 is located in Exhibit Hall 1A, 1B and 2. Please see the full list of exhibitors on page 72

Opening Hours:

Wednesday	5:30 pm - 7:30 pm
Thursday	10:00 am - 4:30 pm
Friday	10:00 am - 4:30 pm

First Aid

If first aid assistance is required, please notify any member of staff. The on-site first aid team will then be notified immediately.

Accessibility

For those with visual impairments:

- Assistance dogs are allowed at all parts of our venue and will be provided water bowls on request. Please ask a volunteer or member of staff for assistance.
- A describer system for the visually impaired is available in many of the meeting rooms. Please ask a volunteer or member of staff for assistance.
- All rooms, halls, lifts and toilets are signposted in large print,

For those with physical disabilities:

The Cape Town International Convention Centre and all of its meeting spaces are wheelchair accessible. The main entrances are accessible via ramps. There is lift access to all levels, in addition to escalators and stairwells.

The Convention Centre has its own parking.

Parking

Parking at the CTICC is never a problem, with over 1300 secure, easily accessible on-site parking bays available to visitors.

The 1500 bays on P1 are accessed via the Buitengracht or Walter Sisulu Avenue/Long Street entrance and require a short walk across Convention Square to enter the CTICC.

The 250 bays on P2 are located in the Westin Cape Town hotel basement.

The 336 bays on P3 are situated in the CTICC basement.

Additional, overflow parking can be arranged if necessary. Shuttle services are provided from these parking areas to the CTICC.

Parking is not included in the venue rental, and guests are required to use the convenient pay-on-foot parking ticket kiosks to pay for their parking on an hourly basis. Alternatively, event organisers can organise to pre-book parking for their guest by prior arrangement. These pre-booked parking tickets can be bought at a price of R40 per guest, per day.

Internet Access

Wireless Internet is available in the Convention Centre and does not have a password. You simply click on CTICC.

Lost and Found

Articles found should be taken to the CTICC Reception Desk.

Useful Information – Cape Town, South Africa

Directory inquiries:	10118
International telephone code:	00 and the international code applicable
South Africa International code:	0027
Cape Town code:	012

Emergency Contact Numbers

Ambulance	10177
Netcare Medical Response	082911
EMRS Medical Response	10177
Police and Flying Squad	10111

Public Transport

Launched in 2010, MyCiti forms part of the City of Cape Town's aim to provide fast, affordable and environmentally conscious transport. The Bus Rapid Transit System, which is the first of its kind (along with Rea Vaya in Johannesburg) in Mzansi, operates along designated routes, which cover much of the seaside metropolis. MyCiti has an extensive and efficient route along the Atlantic Seaboard, and also offers up a helpful and affordable airport route. The transport mode continues to grow as part of the City of Cape Town's Integrated Rapid Transport system plan, and has the intention to expand to the Southern Suburbs region with a Wynberg/Plumstead to Khayelitsha channel. Good to know: Whether or not travellers are regular MyCiti users, it's best to have a card regardless. The cards cost a once-off fee of R35 and are available from appointed kiosks and participating retailers.

Taxis

While these aren't necessarily the most economical transport alternative, they do come in handy when there is no taxi/bus/train in sight, or if commuters need to get to somewhere that isn't a common public transport route. Costs differ from cab company to cab company, but the base range is R10 per kilometre, with between R30 and R40 being the minimum fee. Good to know: To make sure that you know how much your trip is really worth, make sure that you have an idea of the kilometres of your route so that you don't overpay. It's also always good to have a trusted cab number already saved on your phone for ease of access.

Shopping

Cape Town is home to many upmarket shopping malls most of which include big chain stores and smaller boutiques as well as banking facilities, restaurants and coffee shops and movie theatres. Depending on their locations, some malls also offer curio shops. Most malls offer safe, pay-per-hour parking.

Most shops in the city centre and suburbs open between 08:00 and 17:00/ 17h30. Shops in major shopping malls open at 09:00 and close at 21:00 or later (especially at the V&A Waterfront), even on Sundays and most public holidays. Government agencies still keep to traditional weekday only hours. Most banks close at 15h30, and have limited Saturday morning opening hours.

Eating Out

Cape Town is at the cutting edge of culinary trends and tastes. Beach cafes, coffee shops, fine dining restaurants, neighborhood pizza joints, buzzing cocktail spots or hipster hangouts await you.

Tipping

Tipping is at your discretion and given if you receive a good service. All fees in South Africa are VAT inclusive but do not include service fees.

Smoking Policy

Under South African law smoking is not permitted in any public spaces including pubs, restaurants, hotel lobbies, and all enclosed public areas.

Insurance

The Congress Organisers have taken reasonable care in making arrangements for the Congress, Exhibition and Social Events. Neither the organising body, the local organising committee, the Professional Conference Organiser nor its sponsors assume any responsibility, contractual or delictual for any loss, injury or damage to persons or additional expenses incurred as a result of delays or changes in air, rail, sea, road or other services, strikes, sicknesses, weather, or for any acts or omissions by any persons, or for any unforeseen changes to the programme including cancellation of the Congress due to force majeure or any related events or activities. All participants are accordingly advised to make their own arrangements for adequate insurance cover including personal health and travel insurance.

Photography

Please note there will be an official photographer at the annual meeting. Photographs taken during the event may be used in future IUGA publications. Please do not take photographs during scientific sessions.

Mobile Phones

Participants are kindly requested to keep their mobile phones switched off during sessions.

Disclosure

It is the policy of IUGA to ensure balance, independence, objective and scientific integrity in all sponsored educational programs. All congress speakers, organizers, chairpersons and committee members are required to complete a conflict of interest disclosure form. This information is published and available online through the IUGA annual meeting website at www.iugameeting.org. All presenters at an IUGA educational program are required to disclose to the audience any real or apparent conflict of interest related to the content of their presentation and must also disclose any discussion of unlabeled/unapproved uses of drugs or devices.

FIUGA 5K Fun Run/Walk

Buses will depart at the Cape Town International Convention Centre at 6:00 am; Start time is at 6:15 am. Buses will return at 7:30 am.

For more information, please visit the registration desk.

POSTERS

MOUNTING FOR ORAL POSTERS

Wednesday, August 3rd after 16:00/4:00 pm and before 11:00 am on Thursday, August 4th.
Posters should be removed by 5:00 pm on Friday, August 5th.

PRESENTATION INFORMATION

The IUGA Meeting will feature five types of presentations:

Oral Podium (Paper) Presentations will be granted 7 minutes to present, followed by 3 minutes discussion.

Oral Poster Presentations will be granted 4 minutes to present, followed by 2 minutes discussion. Presenters should also prepare a poster to be exhibited in the exhibition hall only

Video Presentations will be granted 8 minutes (maximum) to present, followed by 2 minutes discussion.

ePoster Presentations (ePosters) Presenters will have 2 minutes to present, followed by 1 minute discussion. ePosters will not require hanging.

The Video Salon is exhibited as un-moderated/non discussed, and will be displayed for the duration of the meeting in the same area as the E-Posters.

IMPORTANT

Previous Publication

The quality and scientific integrity of the abstracts presented at an IUGA Annual Meeting rests with the contributing authors. Your abstract should not result in a publication before presentation at the IUGA meeting. Disciplinary action will be taken against authors who have knowingly presented previously published data at an IUGA Annual Meeting.

Mobile App: IUGA 2016

We are offering a free mobile app for iPhone, iPad and Android devices as well as a mobile web version for Blackberry, Windows and other devices. The app provides attendees access to the full program schedule with speaker information, maps, presentation information, workshop handouts, and up-to-the-minute updates.

Follow the steps below to access it:

Search "IUGA 2016 meeting" in the Apple App Store or Google Play store. Blackberry and Windows users can access the app via the mobile web URL: m.core-apps.com/iuga2016.

Pick any username, enter it when prompted and that will be your username going forward (note: there is not a separate step for creating a username)

Enter the password "iuga".

Download the app to customize your schedule, browse events by day or category, receive real-time updates and more.



IUGA Office Staff



Charles Shields, Jr.
Executive Director

Maureen Lupo-Hodgson
Associate Executive Director

Amy Cassini
Membership, Marketing & Communications Manager

Amanda Grabloski
Manager of Educational & Research Programs

Nailah Metwally
Administrative Assistant

Johanna Gomez
Graphic Designer

Carlos Molina
Web Master

SOCIAL EVENTS

Welcome Reception

*Wednesday, August 3, 2016
5:30 - 7:30 pm*

Help us kick off the start of the 41st annual meeting by attending the Welcome Reception! Enjoy light refreshments and food South African style while catching up with colleagues, connecting with new friends and interacting with exhibitors and sponsors.

Friday Night, Dinner and Dancing

*Friday, August 4, 2016
7:00 pm - 1:00 am*

Cape Town Fish Market

Situated in the heart of Cape Town's working harbor, with the dramatic backdrop of Table Mountain, the Victoria and Alfred Waterfront is widely acknowledged as one of the best in the world.

This is where you will find The Cape Town Fish Market, with its vibrant concept comprising a unique recipe of mixed elements, with chic yet informal surroundings, offering a feast of delicious flavors.

You will embark on a unique journey into a typical Township Tavern. Unique to South Africa, with its lively entertainment, Pantsula dancers, typical beer, African face painting and colorfully decorated décor. Put on your dancing shoes...this night will be one you will never forget

Cost: R2,790.72

Dress: South African Chic

Buses will depart from the CTICC beginning at 18.45.



CONVENTION CENTER MAP

BIRD'S-EYE VIEW

- 1 Auditorium I
- 2 Ballroom
- 3 Boardroom
- 4 6 10 11 Meeting Rooms
- 8 Auditorium II
- 5 7 9 Meeting Suites
- 12 Roof Terrace Room
- 13 Exhibition Hall 1A
- 14 Exhibition Hall 1B
- 15 Exhibition Hall 2
- 16 Exhibition Hall 3
- 17 Exhibition Hall 4
- 45 Exhibition Hall 4B
- 18 Registration Foyer

- 19 Olivia, Jasminum and Strelitzia Conservatories
- 20 Jasminum and Strelitzia Restaurants
- 28 Westin Grand Arabella Quays Cape Town
- 29 Canal Head & Ferry Terminal
- 30 Convention Square and Main Entrance
- 33 Business Centre and Coffee Shop
- 34 Main Foyer
- 36 Marshalling Yard
- 37 Gallery Walkway
- 38 Marimba Restaurant
- 39 Auditorium Foyer
- 40 Management Offices
- 41 Lounge
- 46 Convention Tower

ST-CC

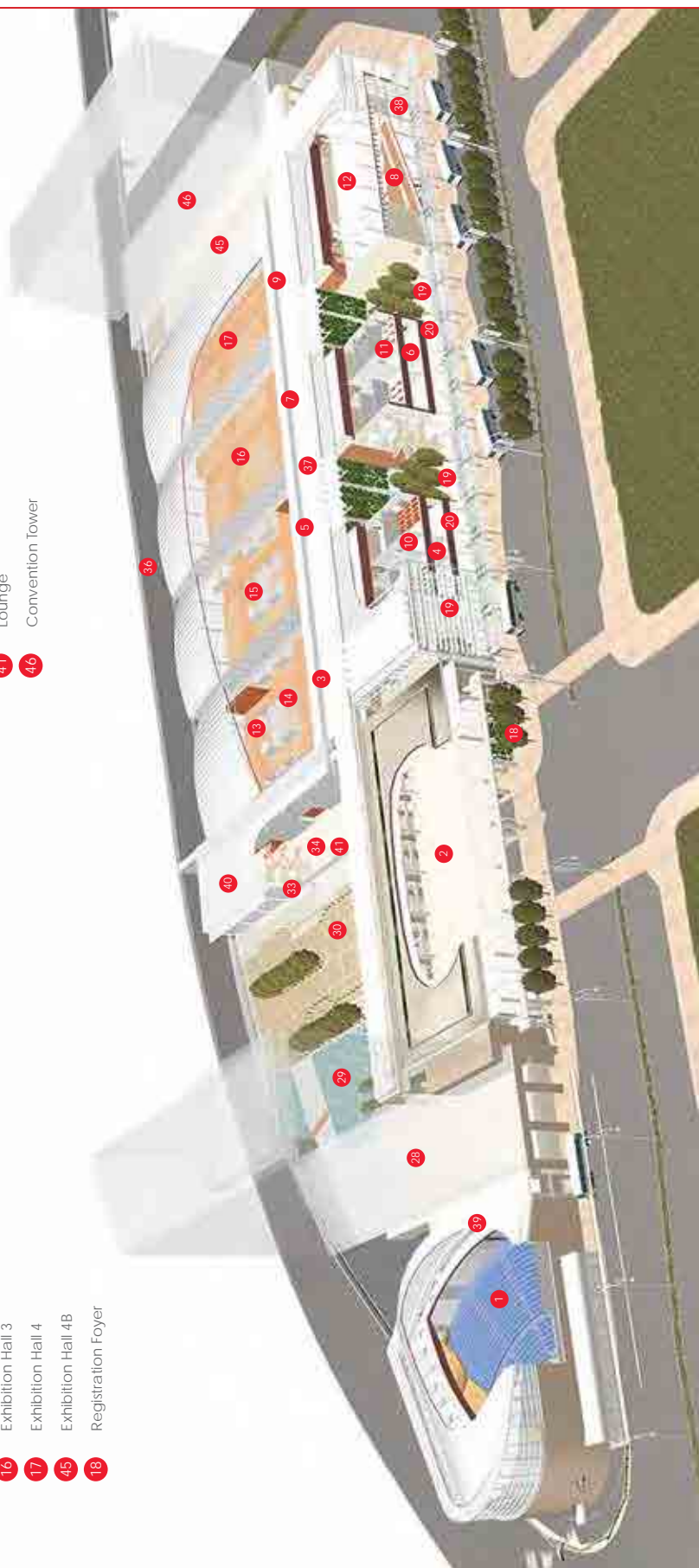

Visit the IUGA Booth!



Visit us on the exhibition floor Booth 61 for more information about:

- The Foundation for International Urogynecological Assistance and the Ghana project
- Purchasing patient education materials including the Pelvic Floor Dysfunction Anatomical & Surgical Chart
- Renewing or signing-up for an IUGA membership
- IUJ (the blue journal)
- Educational programs and activities
- The IUGA e-Portal
- The new surgical database to collect your surgical outcome data

**For more information about IUGA or to join
go to www.iuga.org.**

SCHEDULE AT A GLANCE

TUESDAY, AUGUST 2, 2016

7:00 am - 6:00 pm	Registration & Badge Pickup	
	Exhibition Set up	
7:45 am - 5:00 pm	Fellows' Day (ticketed event)	Roof Terrace Room
8:00 am - 5:00 pm	Live Surgery (ticketed event)	Groote Schuur Hospital
1:00 pm - 6:00 pm	Ibero-American Meeting (ticketed event)	Room 2.61 - 2.63
1:00 pm - 6:00 pm	Pan-Asian Meeting (ticketed event)	Room 2.64 - 2.66
6:00 pm - 7:30 pm	Cosmetic Gynecology Special Interest Group (SIG) Meeting	Room 2.41-2.43
6:00 pm - 7:30 pm	Laparoscopic Surgery Special Interest Group (SIG) Meeting	Room 1.41 - 1.42
6:00 pm - 7:30 pm	Neuro-Urogynecology and Urogenital Pain Special Interest Group (SIG) Meeting	Room 1.43 - 1.44
6:00 pm - 7:30 pm	Pelvic Floor Imaging Special Interest Group (SIG) Meeting	Room 2.44 - 2.46
6:00 pm - 7:30 pm	Pelvic Floor Rehabilitation Special Interest Group (SIG) Meeting	Room 1.61 - 1.62
6:00 pm - 7:30 pm	Obstetric Pelvic Floor Trauma Special Interest Group (SIG) meeting	Room 1.63 - 1.64

PHYSICIAN-IN-TRAINING ACTIVITIES

Fellows' Day

Urogynecology global health forum: special focus on obstetric fistulas, and bladder repair & management

Tuesday, August 2nd
7:45 a.m.- 5:00 p.m.

Registration rates

Morning sessions through lunch: R1,023.23/\$63.65
Afternoon sessions: Free

Any fellow, trainee or consultant from Africa is welcome to register and participate in Fellows' Day this year.

PROGRAM*

- | | |
|------------|--|
| 7:45 a.m. | Registration & Welcome |
| 8:00 a.m. | Panel of presenters focused on obstetric fistula <ul style="list-style-type: none">What is a complex obstetric fistula: Anatomy of a complex conditionSurgical management of vesicovaginal and rectovaginal fistulasSocial complexity surrounding obstetric fistulas/FGM: understanding the issueWhat is the expectation and role of the specialist in low resource settings? |
| 9:40 a.m. | Break |
| 10:00 a.m. | Hands-on bladder workshop <ul style="list-style-type: none">Cystoscopic proceduresBladder repair |
| 12:00 p.m. | Lunch |
| 1:00 p.m. | Keynote speaker – Dr. Aparna Hegde (India) |
| 1:30 p.m. | Surgical video forum <ul style="list-style-type: none">Management of bladder injuriesManagement of vesicovaginal fistulasManagement of rectovaginal fistulas |
| 2:45 p.m. | Fellows' research network symposium
Review and discussion of submitted proposals |

*Program is subject to change.

Fellows' Lounge

Located in the exhibition hall, part of the IUGA booth

Wednesday 5:30 pm - 7:30 pm

Thursday 10:00 am - 4:30 pm

Friday 10:00 am - 4:30 pm



Fellows

LIVE SURGERY

Tuesday, August 2nd

8:00am – 5:30pm

at the Groote Schuur Hospital in Cape Town, South Africa.

Buses will depart the CTICC at 07:15 am

Buses will return at 17.30 (5:30 pm)

Delegates will be in one room with broadcasts from three operating rooms.

Surgeries will be projected from three operating rooms alternating to view two screens at a time and commentary also alternating.

The schedule of surgeries are as follows:

Delegates' Screens

Screen 1			Screen 2			Screen 3		
Time	Case	Surgeon	Time	Case	Surgeon	Time	Case	Surgeon
08h00-09h00	Sling for stress incontinence	Stephen Jeffery (South Africa)	08h00-10h00	Laparoscopic Pectopexy for Vault Prolapse	Gunter Noe (Germany)	08h00-10h00	Laparoscopic sacrocolpopexy and paravaginal repair with Restorelle mesh with Sling	Robert Moore and John Miklos (USA)
10h00-11h00	Anterior Repair with Uphold Mesh	Dr Catherine Matthews (USA)	11h00-12h30	CESA procedure Laparoscopic procedure for vault prolapse	Dr Sokol Rexhepi and Dr Sebastian Ludwig (Germany)	10h30-13h30	Total Total Laparoscopic Hysterectomy and Sacrocolpopexy	Dr Stephen Jeffery and Pieter Kruger (South Africa)
LUNCH IN HEART TRANSPLANT MUSEUM								
12h00-13h30	Anterior Repair with Restorelle DirectFix Mesh	Prof Jan-Paul Roovers (Netherlands)	13h30-14h30	High Uterosacral Ligament suspension for vault prolapse	Dr Bob Shull (USA)			
14h00-15h30	Laparoscopic Sacrohysteropexy	Dr Mark Slack (UK)	15h00-16h00	Rectus Fascia Sling	Dr Stephen Jeffery (South Africa)			
16h00-17h00	Vaginal removal of exposed Sacrocolpopexy Mesh	Prof Jan-Paul Roovers (Netherlands)						

PAN-ASIAN MEETING

Tuesday, August 2nd

1:00 pm – 6:00pm

Chair: Tsia-Shu Lo

Room 2.64 - 2.66

In the past Pan-Asia meetings, we have learned from the increasing number of participants that there is a vast diversity on the clinical practice among Asian countries. Therefore, this year's program is aimed to create and agree on an international clinical practice guideline among ourselves in the management of pelvic floor dysfunction. This session will include "Overview on Asia", contemporary topics and discussions on cases relevant to the Asian region.

Registration is free. RSVP required at the time of registration by selecting this session.

Official language: English

SCHEDULE

Time	Topic	Speaker
12.30 - 1.00 pm	Registration	MC: Orawee Chintanakarn
1.00 - 1.05 pm	Opening address by organizing chair	Tsia-Shu Lo
1.05 - 1.25 pm	Welcome address by the President of IUGA	Prof. Bob Freeman & his Board
1.25-3.30 pm	Overview of surgical trends of SUI in Asia women 1) 1.25-3.20 pm: presentation from countries China Lan Zhu Japan Masayasu Koyama Hong Kong Symphorosa, Chan Shing Chee India Aparna Hegde Indonesia Fernandi Moegni Malaysia Pei Shan Lim Philippine Lisa T. Prodigalidad Saudi Arabia Hazem M. AL-Mandeel Singapore Roy, Kwok Weng Ng Taiwan Cheng-Yu Long Thailand Suvit Bunyavejchevin UAE Hassan Elbiss 2) 3.20-3.30 pm: Summary Tsia-Shu Lo	Chair: Suvit Bunyavejchevin Co-chair: Lisa T. Prodigalidad Moderator: Kuan-Hui Huang
3.30 - 3.50 pm	Coffee/tea break	
3.50 - 4.05 pm	Lecture - Surgical outcome evaluation How to evaluate the post-operative outcome after anti-SUI surgery	Chair: Roy, Kwok Weng Ng Co-chair: Masayasu Koyama Moderator: Cheng-Yu Long
4.05 - 4.20 pm	How to evaluate the post-operative outcome after prolapse surgery	Hazem M. AL-Mandeel
4.20 - 4.35 pm	Database audit (IUGA database)	Dr. Hun-Shan Pan
4.35 - 4.45 pm	Q & A	
4.45 - 5.45 pm	Stun the expert (LUTS) Case 2 Case 3 Case 4	Chair: Jimmy Nomura Co-chair: Christopher, Chong Moderator: Teerayut Temtanakitpaisan Hazem M. AL-Mandeel, Kai Lyn Ng & Harvard Lim, Aparna Hegde - Panellist Masayasu Koyama, Lan Zhu, Symphorosa Chan, Cheng-Yu Long, Roy Ng, Pei Shan Lim, Suvit Bunyavejchevin, Lisa T. Prodigalidad, Hazem M. AL-Mandeel, Hassan Elbiss, Rajamaheswari Natarajan, Han How Chuan, Orawee Chintanakarn
5.45 - 6.00 pm	Closing remarks & photos	

IBERO-AMERICAN MEETING

Tuesday, August 2nd

1:00 pm – 6:00pm

Chair: Jorge Milhem Haddad

Room 2.61 - 2.63

This session is aimed at encouraging further exchange and networking among attendees from Latin America, the Iberian peninsula and others. This year, we have increased the video session about different edited urogynecology surgeries, including at least 3 months of follow up.

Registration is free. RSVP required at the time of registration by selecting this session.

Official languages: Spanish and Portuguese

SCHEDULE

Time	Topic	Speaker
1:00 - 1:15 pm	Opening	Jorge M. Haddad and Rodrigo A. Castro
Session I - Surgical Treatment Complications of Pelvic floor dysfunction: How can we proceed?		
1:15 - 1:30 pm	Obstruction after MUS	Carlos Rondini (Ch)
1:30 - 1:45 pm	Vascular injuries after MUS	Hector Soldering (Ar)
1:45 - 2:00 pm	Recurrence after MUS	Zsuzsanna Jármay-Di Bella (Br)
2:00 - 2:15 pm	Extrusion after genital prolapse using Mesh	Martha Medina (Peru)
2:15 - 2:30 pm	Dyspareunia after posterior prolapse surgical treatment	Virginia Roncatti (Br)
	LATAM Surgical Data Base – How are we?	Luiz Gustavo de Oliveira Brito (Br)
3:10 - 3:30	Coffee Break	
3:30 - 4:30	LATAM Non discussed Posters 506 Pelvic Organ Prolapse - Marta Ledesma, Argentina 537 Laparoscopic and Robotic Surgery- Maria Natalia Gennaro D Rossa, Spain 206 Life Quality assessment and sexual function of women with POP use of Femi cushion - Marilene Monteiro, Brazil 502 Sexual Function - Jack Pardo, Chile 273 Pathophysiology of Pelvic Floor dysfunction (includes pregnancy, delivery) - Francesco Scoti, Spain 513 Surgical Complications - Simone Brandão, Brazil 560 Urinary Incontinence: Treatment includes SUI and Overactive Bladder Syndrome - Maria Urzua, Chile	Moderators - Rodrigo Castro and Carlos Rondini
4:30 - 5:50	Edited Videos of different surgeries and follow up at least 3 months after the procedures 4:30- 4:40 PM - Vesical endometriosis Treatment - Leonardo Bezerra (Br) 4:40-4:50 PM - Robotic surgery for posterior and apical prolapse - Enrique Ubertazzi (Ar) 4:50- 5:00 PM - Vesical vaginal fistula bty vaginal approach - Jorge M. Haddad (Br) 5:00- 5:10 PM - Anterior and apical prolapse with "sling" ("splentis") - Agustin Sampietro (Ar) 5:10- 5:20 PM - Utero- vesical fistula treatment - Virgínia Roncatti (Br) 5:20- 5:30 PM - Vaginal hysterectomy in uterovaginal prolapse - Edgardo Castilho Pino (Ur) 5:20- 5:50 PM - Discussion	Moderators - Jorge M. Haddad and Agustin Sampietro
5:50 - 6:00	Closing and remarks	Jorge M. Haddad

Please note: Speakers and program subject to change without prior notice

SCHEDULE AT A GLANCE

WEDNESDAY, AUGUST 3, 2016

6:30 am - 6:00 pm	Registration & Badge Pickup	
	Exhibition Set up	
8:00 am - 12:00 pm	Workshops Session 1 (ticketed event)	
	WS 1 - Hands-On Workshop on Diagnosis and Repair of 3rd /4th Degree Obstetric Tears - Co-Chairs: Abdul Sultan, Ranee Thakar - Hands-On	Room 1.41-1.42
	WS 2 - Vaginal Fistulae and Pelvic Floor Rehabilitation I: the Door-to-Door Concept - Chair: Bary Berghmans - Interactive Seminar	Room 2.43
	WS 3 - Laparoscopic Sacrocolpopexy – A Practical Course Co-Chairs: Bruno Deval, Stephen Jeffery - Hands-On	Room 2.41-2.42
	WS 4 - The Role of Urogynaecological Databases in Governance and Research: A Worldwide Experience - Chair: Philip Tooze-Hobson - Interactive Seminar	Room 2.64-2.66
	WS 5 - Hands-On Urodynamic Course - Chair: Timothy McKinney - Hands-On	Room 1.63-1.64
	WS 6 - Perineal Management during Delivery: Prevention, Evaluation, Education and Repair of Obstetric Perineal Trauma - Co-Chairs: Katariina Laine, Jan Willem De Leeuw - Hands-On	Room 1.43-1.44
	WS 7 - Surgical Anatomy of the Female Pelvis & how it relates To Pelvic Reconstructive Surgery - Chair: Wolfgang Umek - Hands-On	Room 1.61-1.62
	WS 8 - Complications of Incontinence and Prolapse Surgery: Evaluation, Intervention, and Resolution - Chair: Howard Goldman - Interactive Seminar	Room 2.61-2.63
	WS 9 - Role Of Biological Materials For Pelvic Floor Reconstruction In The Era Of Mesh Controversy - Chair: Ajay Singla - Interactive Seminar	Room 2.45
	WS 10 - Reviewing a Manuscript – Tips and Tricks from The Editors Interactive Seminar - Chair: Paul Riss	Room 2.46
	WS 11 - Urinary Incontinence: Optimizing Outcomes for Elderly Women - Chair: Adrian Wagg - Interactive Seminar	Room 2.44
8:00 am - 10:00 am	Workshop Session A (ticketed event)	
	WS 12 - Dynamic Rehabilitative Ultrasound (DRUS) – A Hands-On Workshop - Chair: Baerbel Junginger - Hands-On	Roof Terrace Room
10:30 am - 12:30 pm	Workshop Session B (ticketed event)	
	WS 13 - Female Sexual Dysfunction in Urogynaecology Practice - Co-Chairs: Jan Paul Roovers, Jacobus van Rensburg - Interactive Seminar	Roof Terrace Room
1:00 pm - 3:00 pm	Workshop Session C (ticketed event)	
	WS 23 - Negotiation: Getting What You Need, for Your Patients for Yourself, for Your Career - Co-Chairs: Veronica Mallett, Vani Dandolu - Interactive Seminar	Room 2.44
	WS 24 - The Overactive Pelvic Floor - Chair: Anna Padoa - Interactive Seminar	Room 2.45

WEDNESDAY, AUGUST 3, 2016 (CONT.)

10:30 am - 12:30 pm	Workshop Session D (ticketed event)	
	WS 25 - Developing a Pre-Departure Training Program and Post-Departure Debriefing for Global Health Experiences - Chair: Chi Chiung Grace Chen - Interactive Seminar	Room 2.44
	WS 26 - Management of Complications of Trans-Vaginal Mesh - Co-Chairs: Jacobus van Rensburg, Geoff Cundiff - Interactive Seminar	Room 2.45
1:00 pm - 5:00 pm	Workshop Session 2 (ticketed event)	
	WS 14 - Vaginal Fistulae and Pelvic Floor Rehabilitation II: the Door-to-Door Concept - Chair: Bary Berghmans - Interactive Seminar	Room 2.43
	WS 15 - Laparoscopic Sacrocolpopexy – A Practical Course (repeated) - Co-Chairs: Bruno Deval, Stephen Jeffery - Hands-On	Room 2.41-2.42
	WS 16 - Ambulatory Urogynaecology - Co-Chairs: Linda Cardozo, Dudley Robinson - Hands-On	Room 1.43-1.44
	WS 17 - Educational Clay Workshop for Pelvic Anatomy - Chair: Deborah Myers - Hands-On	Room 1.61-1.62
	WS 18 - Pelvic Floor Ultrasound - Co-Chairs: Hans Peter Dietz, Ka Lai Shek - Hands-On	Roof Terrace Room
	WS 19 - An Evidence-Based Approach to the Management of Accidental Bowel Leakage - Chair: Catherine Matthews - Interactive Seminar	Room 2.61-2.63
	WS 20 - Complications in Pelvic Floor Surgery - What Would You Do? - Chair: Eckhard Petri - Interactive Seminar	Room 1.63-1.64
	WS 21 - Current Controversies in Pelvic Organ Prolapse Surgery - Chair: Michael Moen - Interactive Seminar	Room 2.64-2.66
	WS 22 - Challenges in Obstetric Fistula Surgery: Management of Complex Cases - Co-Chairs: Ambereen Sleemi, Mulu Muleta - Interactive Seminar	Room 2.46
1:00 pm - 5:00 pm	PROTECT - Train the Trainer Program	Room 1.41-1.42
5:30 pm - 7:30 pm	Welcome Reception	Exhibition Floor

WORKSHOPS - Session I

8:00am – 12:00pm

WS 1 - Hands-On Workshop on Diagnosis and Repair of 3rd /4th Degree Obstetric Tears

Room 1.41-1.42

Hands-On

Co-Chairs: Abdul Sultan, Ranee Thakar

Faculty: Jan Willem de Leeuw, Natarajan Rajamaheswari

Learning objectives: At the conclusion of this workshop, the participant will be able to:

- Understand the anatomy and physiology of the anal sphincter
- Learn how to identify, repair and manage primary obstetric anal sphincter injuries (OASIS).
- Learn the technique and interpretation of endoanal ultrasound

WS 2 - Vaginal Fistulae and Pelvic Floor Rehabilitation I: The Door-to-Door Concept

Room 2.43

Interactive Seminar

Chair: Bary Berghmans

Faculty: Sohier Elneil, Chi Chiung Grace Chen, Maura Seleme, Jessica McKinney

Learning objectives: At the conclusion of this workshop, the participant will be able to:

- Understand the significance and structure of the different health care provider's (medical doctors, pelvic physiotherapists, psychologists, nurses) assessment like history-taking, exam, classification, analysis & evaluation of the pelvic floor in women with vaginal fistulae
- Discuss and understand the level of evidence for the need of information and education to prevent vaginal fistulae and pelvic floor dysfunctions in women
- Discuss and understand the etiology of vaginal fistulae and its consequences for the pelvic floor

WS 3 - Laparoscopic Sacrocolpopexy – A Practical Course

Room 2.41-2.42

Hands-On

Co-Chairs: Bruno Deval, Stephen Jeffery

Faculty: Jan Deprest, Michel Cosson, Mija Blaganje

Learning objectives: At the conclusion of this workshop, the participant will be able to:

- Experience advanced laparoscopy
- Know how to suture endoscopically
- Expect in the immediate future a higher uptake of the procedure

WS 4 - The Role of Urogynaecological Databases in Governance and Research: A Worldwide Experience

Room 2.64-2.66

Interactive Seminar

Chair: Philip Tooze-Hobson

Faculty: Paul Moran, Renaud de Tayrac, Catherine Bradley, Fiona Bach

Learning objectives: At the conclusion of this workshop, the participant will be able to:

- Understand how databases can help with governance
- Understand how databases help with research
- Understand how the proposed IUGA database will work

WS 5 - Hands-On Urodynamic Course

Room 1.63-1.64

Hands-On

Chair: Timothy McKinney

Faculty: G. Willy Davila, Peter Sand, Mikel Gray

Learning objectives: At the conclusion of this workshop, the participant will be able to:

- Perform a thorough and quality urodynamic test
- Read and interpret the urodynamic tracing
- Trouble shoot problems commonly encountered during urodynamics

WS 6 - Perineal Management during Delivery: Prevention, Evaluation, Education and Repair of Obstetric Perineal Trauma

Room 1.43-1.44

Hands-On

Co-Chairs: Katariina Laine, Jan Willem De Leeuw

Faculty: Khaled Ismail, Vincent Letouzey

Learning objectives: At the conclusion of this workshop, the participant will be able to:

Understand interventions to reduce the risk of obstetric anal sphincter injuries

Know perineal trauma repair

Understand methods for identification and diagnosis of obstetric perineal trauma

WS 7 - Surgical Anatomy of the Female Pelvis & How It Relates to Pelvic Reconstructive Surgery

Room 1.61-1.62

Hands-On

Chair: Wolfgang Umek

Faculty: Karl Tamussino, Engelbert Hanzal, Marianne Koch, Heinrich Husslein, Rosa Laterza, Ksenia Halpern

Learning objectives: At the conclusion of this workshop, the participant will be able to:

Understand the topographic anatomy of the female pelvis

Identify specific landmarks for reconstructive pelvic floor surgery

Apply the anatomic knowledge to surgical procedures like vaginal hysterectomy, colporrhaphy, sacrospinous ligament fixation, sacrocolpopexy

WS 8 - Complications of Incontinence and Prolapse Surgery: Evaluation, Intervention, and Resolution

Room 2.61-2.63

Interactive Seminar

Chair: Howard Goldman

Faculty: Sandip Vasavada, Catherine Matthews, Javier Pizarro-Berdicheysk

Learning objectives: At the conclusion of this workshop, the participant will be able to:

Avoid common complications of incontinence and prolapse surgery

Evaluate and manage complications of incontinence and prolapse surgery

Formulate effective treatment plan for patients with sling or prolapse surgery complications

WS 9 - Role of Biological Materials for Pelvic Floor Reconstruction in the Era of Mesh Controversy

Room 2.45

Interactive Seminar

Chair: Ajay Singla

Faculty: Jittima Manonai, Vani Dandolu, Rahmi Onur

Learning objectives: At the conclusion of this workshop, the participant will be able to:

Understand the science behind the tissue repair

Understand the biological materials available for reconstruction and their use in clinical practice

Understand pros and cons of mesh use and in reference to FDA warning

WS 10 - Reviewing a Manuscript – Tips and Tricks from The Editors

Room 2.46

Interactive Seminar

Chair: Paul Riss

Faculty: Maria Augusta Bortolini, Rebecca Rogers, Rufus Cartwright, Peter Dwyer, Gunnar Lose

Learning objectives: At the conclusion of this workshop, the participant will be able to:

Give high quality manuscript reviews

Have an in-depth understanding of the peer review process

Become familiar with ethical questions

WS 11 - Urinary Incontinence: Optimizing Outcomes for Elderly Women

Room 2.44

Interactive Seminar

Chair: Adrian Wagg

Faculty: Martha Spencer, William Gibson, Kathleen Hunter

Learning objectives: At the conclusion of this workshop, the participant will be able to:

Understand the evidence based assessment and management of older women with urinary incontinence

Understand the impact of multimorbidity on the ability of older women to successfully toilet and how to address those identified comorbid conditions

Understand the evidence informed management techniques for frail older women

WORKSHOPS - Session A

8:00am – 10:00am

WS 12 - Dynamic Rehabilitative Ultrasound (DRUS) – A Hands-On Workshop

Roof Terrace Room

Hands-On

Chair: Baerbel Junginger

Faculty: Kaven Baessler

Learning objectives: At the conclusion of this workshop, the participant will be able to:

- Perform ultrasound for patient education and visual biofeedback
- Understand bladder neck and anorectal angle pathology
- Understand pathomechanisms and therapy on ultrasound

WORKSHOPS - Session B

10:30am – 12:30pm

WS 13 - Female Sexual Dysfunction in Urogynaecology Practice

Roof Terrace Room

Interactive Seminar

Co-Chairs: Jan Paul Roovers, Jacobus van Rensburg

Faculty: Kimberly Kenton, Rosalind Boa

Learning objectives: At the conclusion of this workshop, the participant will be able to:

- Evaluate sexual function
- Understand the impact of urinary incontinence and pelvic organ prolapse and its treatment on FSD
- Understand the management of problems in FSD with the focus on urogynaecological practice.

WORKSHOPS - Session C

1:00pm – 3:00pm

WS 23 - Negotiation: Getting What You Need, for Your Patients for Yourself, for Your Career

Room 2.44

Interactive Seminar

Co-Chairs: Veronica Mallett, Vani Dandolu

Learning objectives: At the conclusion of this workshop, the participant will be able to:

- Prepare for a negotiation session thoroughly
- Understand approaches and techniques for successful negotiations
- Understand principles and practices of fair negotiations

WS 24 - The Overactive Pelvic Floor

Room 2.45

Interactive Seminar

Chair: Anna Padoa

Faculty: Mauro Cervigni, Deborah Cohen

Learning objectives: At the conclusion of this workshop, the participant will be able to:

- Understand the definition, etiology and pathophysiology of non-relaxing pelvic floor muscle tone
- Manage evaluation of patients with OPF with a multidisciplinary approach
- Plan a treatment strategy for pelvic floor overactivity and common related urogynecologic conditions

WORKSHOPS - Session D

3:30pm - 5:30pm

WS 25 - Developing a Pre-Departure Training Program and Post-Departure Debriefing for Global Health Experiences

Room 2.44

Interactive Seminar

Chair: Chi Chiung Grace Chen

Faculty: Mohan Regmi, Denis Rwabizi

Learning objectives: At the conclusion of this workshop, the participant will be able to:

Discuss the importance of pre-departure training and post-departure debriefing programs for global health experiences, both for U.S. trainees going abroad and for international trainees coming here.

Brainstorm important elements of pre-departure training and post-departure debriefing programs and the different modalities to convey this information.

Discuss existing pre-departure training and post-departure debriefing programs both for U.S. trainees going abroad and for international trainees coming here

WS 26 - Management of Complications of Trans-Vaginal Mesh

Room 2.45

Interactive Seminar

Co-Chairs: Jacobus van Rensburg, Geoff Cundiff

Faculty: Mark Slack, David Quinlan

Learning objectives: At the conclusion of this workshop, the participant will be able to:

Describe the scope of complications from transvaginal mesh

Review the literature on management complications

Define an evidence based informed treatment algorithm

WORKSHOPS - Session 2

1:00pm – 5:00pm

WS 14 - Vaginal Fistulae and Pelvic Floor Rehabilitation II: the Door-to-Door Concept

Room 2.43

Interactive Seminar

Chair: Bary Berghmans

Faculty: Sohier Elneil, Chi Chiung Grace Chen, Maura Seleme, Jessica McKinney

Learning objectives: At the conclusion of this workshop, the participant will be able to:

Understand the medical doctor's assessment and treatment (also in the multidisciplinary setting) of pelvic pain, urinary incontinence and fecal incontinence in women with vaginal fistulae

Understand the physiotherapeutical and psychological assessment and treatment (also in the multidisciplinary setting) of pelvic pain, urinary incontinence and fecal incontinence in women with vaginal fistulae

Understand the rationale and parameters of prevention and pelvic floor rehabilitation in women with vaginal fistulae

WS 15 - Laparoscopic Sacrocolpopexy – A Practical Course (repeated)

Room 2.41-2.42

Hands-On

Co-Chairs: Bruno Deval, Stephen Jeffery

Faculty: Jan Deprest, Michel Cosson, Mija Blaganje

Learning objectives: At the conclusion of this workshop, the participant will be able to:

Experience advanced laparoscopy

Know how to suture endoscopically

Expect in the immediate future a higher uptake of the procedure

WS 16 - Ambulatory Urogynaecology

Room 1.43-1.44

Hands-On

Co-Chairs: Linda Cardozo, Dudley Robinson

Faculty: Angela Rantell, Jan Paul Roovers, Philip Tooze-Hobson, Stefano Salvatore

Learning objectives: At the conclusion of this workshop, the participant will be able to:

- Understand how to develop an Ambulatory Urogynaecology service
- Perform ambulatory procedures
- Obtain practical 'hands on experience' of Ambulatory procedures

WS 17 - Educational Clay Workshop for Pelvic Anatomy

Room 1.61-1.62

Hands-On

Chair: Deborah Myers

Faculty: Rebecca Rogers, Oliver Daly, Blair Washington, Vivian Aguilar

Learning objectives: At the conclusion of this workshop, the participant will be able to:

- Describe the bony landmarks and musculature of pelvis
- Describe the pertinent ligaments of the pelvis used in reconstructive surgery
- Describe the path and function of the sciatic, obturator, and pudendal nerve

WS 18 - Pelvic Floor Ultrasound

Roof Terrace Room

Hands-On

Co-Chairs: Hans Peter Dietz, Ka Lai Shek

Faculty: Zeelha Abdool, Rodrigo Guzman Rojas, Kamil Svabik

Learning objectives: At the conclusion of this workshop, the participant will be able to:

- Use translabial ultrasound for basic assessment of patients with urinary incontinence and prolapse
- Use ultrasound for the evaluation of obstructed defecation
- Use exo-anal ultrasound for the evaluation of fecal incontinence

WS 19 - An Evidence-Based Approach to the Management of Accidental Bowel Leakage

Room 2.61-2.63

Interactive Seminar

Chair: Catherine Matthews

Faculty: Trusti Muir, Kimberly Kenton

Learning objectives: At the conclusion of this workshop, the participant will be able to:

- Understand a clinical algorithm for the evaluation of accidental bowel leakage
- Describe the interaction between pregnancy, mode of delivery, and accidental bowel leakage
- Understand the appropriate management strategies ranging from biofeedback, neuromodulation, surgery, and emerging novel treatment options

WS 20 - Complications in Pelvic Floor Surgery - What Would You Do?

Room 1.63-1.64

Interactive Seminar

Chair: Eckhard Petri

Faculty: Karl Tamussino, Don Ostergard, G. Willy Davila, Peter Dwyer

Learning objectives: At the conclusion of this workshop, the participant will be able to:

- Prevent surgical complications
- Recognize complications in time
- Handle complications adequately

WS 21 - Current Controversies in Pelvic Organ Prolapse Surgery

Room 2.64-2.66

Interactive Seminar

Chair: Michael Moen

Faculty: Stephen Jeffery, Magnus Murphy, Marie Paraiso

Learning objectives: At the conclusion of this workshop, the participant will be able to:

- Understand technical aspects of native tissue repairs, vaginal mesh placement and sacrocolpopexy techniques
- Discuss controversial issues in prolapse surgery including uterine preservation and the use of mesh
- Review current scientific evidence comparing native tissue repairs, vaginal mesh and sacrocolpopexy

WS 22 - Challenges in Obstetric Fistula Surgery: Management of Complex Cases

Interactive Seminar

Co-Chairs: Ambereen Sleemi, Mulu Muleta

Faculty: Igor Vaz, ISOFS fistula surgeon

Learning objectives: At the conclusion of this workshop, the participant will be able to:

- Manage persistent stress urine incontinence post OF repair

- Identify and employ options for surgical repair of the Post- OF vaginal stenosis

- Understand the irreparable fistula and options available to patients

Room 2.46

PROTECT - Train the Trainer Program

Wednesday, August 3rd

1:00pm – 5:00pm

Room 1.41-1.42

(Prevention and Repair Of Perineal Trauma Episiotomy through Coordinated Training)

Chairpersons: Ranee Thakar and Abdul Sultan

Faculty: Jan Willem de Leeuw, Natarajan Rajamaheswari

Prerequisites are required to attend*. Registration is closed.

For questions contact amanda@iuga.org

Goal: To promote knowledge of obstetricians and midwives worldwide in the management of perineal trauma and episiotomy through structured training with a view to minimising pelvic floor and perineal morbidity associated with childbirth.

Objective: To minimise pelvic floor and perineal morbidity associated with childbirth.

** You must be registered to attend the annual meeting as well as the prerequisite online test modules and workshop #1 (Hands-On Workshop on Diagnosis and Repair of 3rd /4th Degree Obstetric Tears) in order to attend PROTECT.*



FIUGA♀

Foundation for International Urogynecological Assistance

5k Fun Run/Walk

Thursday, August 4th
6:00 am



Why your support is needed

Your donation will support the development of the Urogynecology Center of Excellence at the Ghana

College of Physicians and Surgeons otherwise known as "The Ghana Project". The purpose of the project is to provide training and assistance to faculty, residents and fellows in a region of the world where it is needed.

In addition to supporting the Ghana project, other FIUGA activities include:

- Educational programs for urogynecological professionals;
- Educates the general public and patients about pelvic floor health;
- Funds research for treatment of pelvic floor conditions; and
- Provides scholarships to advance research and practice.

Registration fee: R450; R150 South Africa/Namibia/Botswana

Buses leave the Cape Town International Convention Centre at 6:00 a.m. Start time is at 6:15 a.m. Buses return to the Convention Centre at 7:30 a.m.

SCHEDULE AT A GLANCE

THURSDAY, AUGUST 4, 2016

6:30 am - 6:00 pm	Registration & Badge Pickup	
6:00 am - 7:30 am	FIUGA 5k Fun Run / Walk (Ticketed event)	Off Site
8:30 am - 9:00 am	Welcome Remarks	Auditorium 1
9:00 am - 9:40 am	Oral Podium Session 1 - Prolapse	Auditorium 1
10:00 am - 4:30 pm	Exhibition	Exhibit Hall
10:00 am - 10:30 am	Ulf Ulmsten Memorial Lecture - <i>From Bench to Beside in Pelvic Floor Surgery by Jan Deprest</i>	Auditorium 1
10:30 am - 11:00 am	Coffee Break	Exhibit Hall
11:00 am - 12:30 pm	Podium Session 2 - Overactive Bladder	Auditorium 1
11:00 am - 12:30 pm	Podium Session 3 - Pregnancy And Childbirth	Ballroom East
12:30 pm - 2:00 pm	Lunch	Exhibit Hall
2:00 pm - 3:00pm	Oral Poster 1 - Stress Incontinence/Overactive Bladder	Auditorium 1
2:00 pm - 3:00 pm	Oral Poster 2 - Assessment/Urodynamics	Ballroom East
2:00 pm - 3:00 pm	Video Session 1	Ballroom West
3:00 pm -4:00 pm	Roundtable <i>Obstetric Anal Sphincter Injuries (OASIS) Prevention is better than cure?</i>	Auditorium 1
4:00 pm - 4:30 pm	Coffee Break	Exhibit Hall
4:30 pm - 5:30 pm	Oral Poster 3 - Surgical Complications	Auditorium 1
4:30 pm - 5:30 pm	Oral Poster 4 - Assessment/Laparoscopic	Ballroom East
4:30 pm - 5:30 pm	Oral Poster 5 - Prolapse	Ballroom West

Welcome Remarks

8:30 am - 9:00 am

AUDITORIUM 1

Welcome by Peter de Jong and Stephen Jeffery

Presidential Address by Robert Freeman

ORAL PODIUM SESSION 1 - PROLAPSE

9:00 am - 9:40 am

AUDITORIUM 1

Chair: Dudley Robinson, Co-chairs: Peter de Jong and Stephen Jeffery

- PP01 **RANDOMIZED CONTROLLED TRIAL COMPARING LAPAROSCOPIC SACROHYSTEROPEXY VERSUS VAGINAL MESH SURGERY: ANATOMICAL AND FUNCTIONAL RESULTS AT ONE YEAR. RESULTS OF THE PROSPERE TRIAL**
X. FRITEL1, A. FAUCONNIER 2, M. COSSON 3, P. DEBODINANCE 4, G. BADER 5, C. AKLADIOS 6, D. D. SALET-LIZEE 7, S. CAMPAGNE LOISEAU 8, X. DEFFIEUX 9, P. FERRY 10, R. DE TAYRAC 11, J. P. LUCOT 12; 1Obs-Gyn, Poitiers Univ., CIC1402, POITIERS, France, 2CHI Poissy-Saint-Germain, Versailles Saint-Quentin, Poissy, France, 3Univ. Hosp. lille, lille, France, 4CH DUNKERQUE, grande synthe, France, 5POISSY Hosp., POISSY, France, 6Strasbourg Univ. Hosp., Strasbourg, France, 7hopital Diaconesses-Croix saint simon, Paris, 75012, France, 8CHU Estaing Clermont-ferrand, CLERMONT FERRAND, France, 9Hosp. Antoine Beclere, Clamart, France, 10La Rochelle Hosp., La Rochelle, France, 11Caremeau Univ. Hosp., Nîmes, France, 12Univ. Hosp., Jeanne de Flandre Hosp., Lille, France.
- PP02 **PERMANENT VERSUS DELAYED ABSORBABLE SUTURE IN UTEROSACRAL LIGMENT SUSPENSION FOR THE APICAL COMPARTMENT: A PROSPECTIVE RANDOMIZED STUDY WITH A 24 MONTHS MEAN FOLLOW-UP**
M. J. URZUA, C. RONDINI, J. ALVAREZ, F. KAPLAN, F. R. TRONCOSO; Urogynecology department, Hosp. Padre Hurtado, Santiago, Chile.
- PP03 **DO SURGEONS PRESUME WOMEN'S HOPES AND FEARS ASSOCIATED WITH PROLAPSE REPAIR? A SECONDARY ANALYSIS IN PROSPERE TRIAL.**
X. FRITEL1, M. RAVIT 2, J. P. LUCOT 3, G. BADER 4, M. COSSON 5, R. DE TAYRAC 6, H. FERNANDEZ 7, G. LEGENDRE 7, L. L. WAGNER 8, X. DEFFIEUX 9, A. FAUCONNIER 10, Prospere Study Group; 1Obs-Gyn, Poitiers Univ., CIC1402, POITIERS, France, 2UVSQ, Montigny le Bretonneux, France, 3Univ. Hosp., Jeanne de Flandre Hosp., Lille, France, 4Poissy Univ. Hosp., POISSY, France, 5Univ. Hosp. lille, lille, France, 6Caremeau Univ. Hosp., Nîmes, France, 7Obs-Gyn, CHU Bicêtre APHP, Le Kremlin-Bicêtre, France, 8Univ. Hosp., NIMES, France, 9Hosp. Antoine Beclere, Clamart, France, 10CHI Poissy-Saint-Germain, Versailles Saint-Quentin, Poissy, France.
- PP04 **NATIVE TISSUE PELVIC FLOOR RECONSTRUCTIVE SURGERY IN THE HIV-POSITIVE WOMAN: RESULTS FROM A PROSPECTIVE COHORT**
E. W. HENN; Dept. Obstetrics & Gynaecology, Bloemfontein, South Africa.
- LBN01 **NEW! Late Breaking News**
RESULTS FROM PROSPECT: THE LARGEST RANDOMISED CONTROLLED TRIAL OF TRANSVAGINAL MESH OR GRAFT MATERIAL VERSUS NATIVE TISSUE REPAIR FOR PELVIC ORGAN PROLAPSE
C. M. GLAZENER1, S. BREEMAN 2, A. ELDERS 3, C. HEMMING 4, K. COOPER 5, R. M. FREEMAN 6, F. REID 7, S. HAGEN 8, A. MCDONALD 2, G. S. MACLENNAN 2, J. NORRIE 2; 1Health Services Research Unit, Univ. of Aberdeen, Aberdeen, United Kingdom, 2Univ. of Aberdeen, Aberdeen, United Kingdom, 3Glasgow Caledonian Univ., Glasgow, United Kingdom, 4NHSG, Aberdeen, United Kingdom, 5Aberdeen Royal Infirmary, Aberdeen, United Kingdom, 6Plymouth Hosp. NHS Trust, Plymouth, United Kingdom, 7The Warrell Unit, Manchester, United Kingdom, 8NURSING, MIDWIFERY & ALLIED HEALTH PROFESSIONS RES, GLASGOW, United Kingdom.

Ulf Ulmsten Memorial Lecture

10:00 am – 10:30 am

AUDITORIUM 1

From Bench to Bedside in Pelvic Floor Surgery

Jan Deprest, MD PhD FRCOG

Chair: Bob Freeman

PODIUM SESSION 2 - OVERACTIVE BLADDER

11:00 am - 12:30 pm

AUDITORIUM 1

Chair: Roy Ng, Co-Chair: Frans van Wijk, Moderator: Deborah Karp

- PP05 **ARE PATIENTS IN OAB DRUG TRIALS REPRESENTATIVE OF THOSE SEEN IN CLINICAL PRACTICE?**
G. THIAGAMOORTHY¹, J. E. HUNTER¹, G. ARAKLITIS², L. CARDOZO¹, I. GIARENIS³, M. ZACCHE¹, D. ROBINSON¹; ¹King's Coll. Hosp., London, United Kingdom, ²Kings Coll. Hosp., London, United Kingdom, ³Norfolk and Norwich Univ. Hosp., Norwich, United Kingdom.
- PP06 **PERSISTENCE IN THE TREATMENT OF OAB WITH MIRABEGRON IN A MULTICENTER CLINICAL STUDY**
A. MARTAN¹, J. KRHUT², J. MASATA³, T. HANUS⁴, K. SVABIK¹, R. ZACHOVAL⁵, M. HALASKA⁶; ¹Dpt. of Obstet. Gynecol., 1st Faculty of Med., Charles Univ. and Gen. Faculty Hosp., Dpt. of Obstet. Gynecol., 1st Faculty of Med., Charles Univ. and Gen. Faculty Hosp., Prague, Czech Republic, ²Dpt. of Urology, Univ. Hospital, Dpt. of Urology, Univ. Hosp., Ostrava, Czech Republic, ³Obstet. Gynecol. Dpt., GUH and Charles Univ., Prague, Czech Republic, ⁴Dpt. of Urology, 1st Faculty of Med., Charles Univ. and Gen. Faculty Hosp., Dpt. of Urology, 1st Faculty of Med., Charles Univ. and Gen. Faculty Hosp., Prague, Czech Republic, ⁵Dept. of Urology, Thomayer Hosp., Prague, Czech Republic, ⁶Dpt. of Obstet. Gynecol., 1st Faculty of Med., Charles Univ. and Hosp. Bulovka, Dpt. of Obstet. Gynecol., 1st Faculty of Med., Charles Univ. and Hosp. Bulovka, Prague, Czech Republic.
- PP07 **ANTICHOLINERGIC PRESCRIBING: ARE HEALTHCARE PROFESSIONALS THE REAL BURDEN?**
G. ARAKLITIS, G. THIAGAMOORTHY, J. E. HUNTER, A. M. RANTELL, L. CARDOZO, D. ROBINSON; King's Coll. Hosp., London, United Kingdom.
- PP08 **CONSISTENT AND DURABLE IMPROVEMENTS IN QUALITY OF LIFE WITH LONG-TERM ONABOTULINUMTOXINA TREATMENT IN PATIENTS WITH OVERACTIVE BLADDER**
V. KHULLAR¹, A. KAUFMANN², D. GINSBERG³, V. W. NITTI⁴, S. RADOMSKI⁵, A. GOUSSE⁶, A. MAGYAR⁷, J. NICANDRO⁸, M. DRAKE⁹; ¹Imperial Coll. London, London, United Kingdom, ²Kliniken Maria Hilf GmbH, Mönchengladbach, Germany, ³USC Inst. of Urology, Los Angeles, CA, ⁴New York Univ., New York, NY, ⁵Univ. of Toronto, Toronto, Canada, ⁶Bladder Hlth. and Reconstructive Urology Inst., Miami, FL, ⁷Allergan plc, Bridgewater, NJ, ⁸Allergan plc, Irvine, CA, ⁹Bristol Urological Inst., Bristol, United Kingdom.
- PP09 **DOES REDUCED FLUID INTAKE CAUSE THE PLACEBO EFFECT SEEN IN OVERACTIVE BLADDER CLINICAL TRIALS?**
L. CARDOZO¹, S. HERSCHORN², C. R. CHAPPLE³, R. J. SNIJDER⁴, E. SIDDIQUI⁵; ¹King's Coll. Hosp., London, United Kingdom, ²Sunnybrook Hlth. Sci. Ctr., Toronto, Canada, ³Department of Urology, Royal Hallamshire Hosp., Sheffield, United Kingdom, ⁴Astellas, Leiden, Netherlands, ⁵Astellas Pharma Europe Ltd, Chertsey, United Kingdom
- PP10 **DO BMI, GENDER OR AGE AFFECT THE EFFICACY OR TOLERABILITY OF SOLIFENACIN IN THE MANAGEMENT OF OVERACTIVE BLADDER?**
L. CARDOZO¹, S. HERSCHORN², R. J. SNIJDER³, E. SIDDIQUI⁴, C. R. CHAPPLE⁵; ¹King's Coll. Hosp., London, United Kingdom, ²Sunnybrook Hlth. Sci. Ctr., Toronto, Canada, ³Astellas, Leiden, Netherlands, ⁴Astellas Pharma Europe, London, United Kingdom, ⁵Royal Hallamshire Hosp., Sheffield, United Kingdom.
- PP11 **IMPROVEMENT OF THE DETRUSOR OVERACTIVITY BY THE NEW PLANT-BASED COMPOUND IN THE RATS WITH OVERACTIVE BLADDER INDUCED BY PARTIAL BLADDER OUTLET OBSTRUCTION**
S. KIM¹, J. CHOI², W. BAE², H. CHO², U. HA², S. HONG², J. LEE², S. KIM²; ¹Urology, Catholic Integrative Med. Res. Inst., The Catholic Univ. of Korea, Seoul, Korea, Seoul, Korea, Republic of, ²Urology, Seoul St. Mary's Hosp., Seoul, Korea, Republic of.

Mini State of the Art Lecture

12:10 pm - 12:30 pm

AUDITORIUM 1

Hormone Replacement Therapy Dilemma in Urogynecology

Peter Roos

PODIUM SESSION 3 - PREGNANCY AND CHILDBIRTH

11:00 am - 12:30 pm

BALLROOM EAST

Chair: Ranee Thakar, Co-Chair: Kobus van Resnburg, Moderator: Tsia-Shu Lo

- PP12 **INSTRUMENTAL DELIVERY AND OASI**
T. FRIEDMAN, G. ESLICK, H. DIETZ; Univ. of Sydney, Penrith, Australia.
- PP13 **ARE WOMEN WITH PRE-EXISTING LEVATOR ANI MUSCLE AVULSION AT INCREASED RISK OF PELVIC FLOOR DYSFUNCTION FOLLOWING A SECOND VAGINAL DELIVERY?**
I. M. VAN GRUTING, R. THAKAR, A. H. SULTAN; Obstetrics and Gynaecology, Croydon Univ. Hosp., Croydon, United Kingdom.
- PP14 **EVALUATION OF PELVIC FLOOR DAMAGE DURING VAGINAL DELIVERY**
D. A. OLIVEIRA¹, M. P. PARENTE ¹, C. BEGÓNA ², T. MASCARENHAS ³, R. NATAL ¹; ¹INEGI - FEUP, Porto, Portugal, ²Univ. of Zaragoza, Zaragoza, Spain, ³Urogynecology Unit, Hosp. S.JOAO -Faculty Of Med. Univ Porto, Porto, Portugal.
- PP15 **A TALE OF TWO HOSPITALS**
I. KAMISAN ATAN, K. SHEK, S. LANGER, J. CAUDWELL HALL, H. DIETZ; Univ. of Sydney, Penrith, Australia.
- PP16 **PREDICTIVE FACTORS FOR SECOND-DEGREE PERINEAL TEARS: ANALYSIS OF 19130 DELIVERIES**
J. PIZARRO-BERDICHEVSKY¹, M. ARELLANO ², A. BORAZJANI ³, H. B. GOLDMAN ⁴; ¹Urogynecology unit, Division Obstetricia y Ginecologia, Glickman Urologic and Kidney Institute, H. Dr. Sotero del Rio; Pontificia Univ. Catolica de Chile; Cleveland Clinic, Cleveland, OH, ²Urogynecology Unit, Hosp. Dr. Sotero del Rio; Clínica Santa María, Santiago Chile, Santiago, Chile, ³Lerner Research Institute, Cleveland Clinic, Cleveland, OH, ⁴Glickman Urologic and Kidney Institute, Cleveland Clinic, Cleveland, OH.
- PP17 **VAGINAL BIRTH AFTER CAESAREAN SECTION WITH PAROUS AND NON-PAROUS FIRST STAGE OF LABOR**
Z. RUSAVY, E. FRANCOVA, V. KALIS; Department of Obstetrics and Gynecology, Med. Faculty in Pilsen, Charles Univ. in Prague, Plzen, Czech Republic.
- PP18 **DOES MODE OF DELIVERY AFFECT BLADDER NECK, URETHRAL MOBILITY AND URINARY INCONTINENCE SYMPTOMS FOUR YEARS AFTER DELIVERY?**
I. VOLLOYHAUG¹, I. M. VAN GRUTING ², A. H. SULTAN ², R. THAKAR ²; ¹NTNU, Faculty of Med. Dept. of Lab., Trondheim, Norway, ²Croydon Univ. Hosp., London, United Kingdom.

Mini State of the Art Lecture

12:10 pm - 12:30 pm

BALLROOM EAST

What's Important in Adolescent Childhood Urogynecology

John Lazarus

ORAL POSTER 1 - STRESS INCONTINENCE/OVERACTIVE BLADDER

2:00 pm - 3:00 pm

AUDITORIUM 1

Chair: Vivian Aguliar, Co-Chair: Paul Swart, Moderator: Oliver Daly

- OP01 **IMPROVING PATIENT EXPERIENCE; EFFECT OF ENVIRONMENT ON PATIENT EMBARRASSMENT AND ANXIETY WITH URODYNAMIC TESTING IN AN UNDERSERVED PATIENT POPULATION**
A. REZVAN¹, L. BETSON¹, S. AMAYA², T. YAZDANY¹; ¹Harbor UCLA Med. Ctr., Torrance, CA, ²Los Angeles BioMed. Res. Inst., Torrance, CA.
- OP02 **SOMATIC, PSYCHOLOGICAL AND SEXUAL TRIGGERS FOR OVERACTIVE BLADDER SYNDROME**
A. ZILBERLICHT¹, N. HAYA¹, E. GOLDSCHMIDT², A. KALDAWY¹, R. AUSLENDER¹, A. YORAM¹; ¹Obstetrics and Gynecology, Carmel Med. Ctr., Haifa, Israel, ²Bnai Zion Med. Ctr., Haifa, Israel.
- OP03 **ROLE OF CHRONIC URINARY INFECTION IN THE PATHOPHYSIOLOGY OF OVERACTIVE BLADDER SYNDROME**
Z. KHAN¹, L. MARGARIT², D. GONZALEZ³, N. BERRY⁴, E. REES⁵, K. ASHRAF⁶, S. CONLAN⁷, S. EMERY²; ¹Epsom and St helier NHS trust, Surrey, Carshalton, United Kingdom, ²Abertawe Bro Morgannwg Univ. Hlth. Board, Swansea, United Kingdom, ³Swansea Univ., Swansea, United Kingdom, ⁴Dept. of clinical microbiology and infection control, Swansea Univ. Med. Coll.: Aneurin Bevan Univ. Hlth. Board, Cardiff, United Kingdom, ⁵Publ. Hlth. Wales, Swansea Microbiol., Swansea, United Kingdom, ⁶Wirral Univ. Teaching Hosp. (WUTH) NHS Fndn. Trust, Wirral, United Kingdom, ⁷Swansea Univ., Carshalton, United Kingdom.
- OP04 **PATIENT GOALS AFTER TENSION FREE VAGINAL TAPE OPERATION**
K. GLAVIND, J. BJOERK, S. KOUSGAARD; Gynecology and obstetrics, Aalborg Univ. Hosp., Aalborg, Denmark.
- OP05 **RANDOMIZED CONTROLLED TRIAL COMPARING OPHIRA® AND UNITAPE T TPLUS® FOR THE TREATMENT OF STRESS URINARY INCONTINENCE: 3-YEAR RESULTS**
A. L. PASCOM¹, R. A. CASTRO², M. A. BORTOLINI², M. M. SARTORI³, M. B. GIRAO⁴, Z. I. JARMY-DI BELLA⁵; ¹Urogynecology, Federal Univ. of São Paulo, VOTUPORANGA, Brazil, ²Gynecology, Federal Univ. of São Paulo, São Paulo, Brazil, ³UNIFESP, Sao Paulo, Brazil, ⁴GINECOLOGIA, UNIVERSIDADE FEDERAL DE SÃO PAULO, SÃO PAULO, Brazil, ⁵UNIFESP, São Paulo, Brazil.
- OP06 **TVT ABBREVO AND MINIARC SUBURETHRAL SLING IN WOMEN WITH STRESS URINARY INCONTINENCE - A RANDOMISED CONTROLLED TRIAL. 6 MONTHS RESULTS.**
J. MELENDEZ MUNOZ¹, M. BRAVERMAN¹, A. ROSAMILIA², N. R. YOUNG¹, A. LEITCH¹, J. LEE³; ¹Pelvic Floor Unit, Monash Med. Ctr., Melbourne, Australia, ²Pelvic Floor Unit, Monash Med. Ctr. & Cabrini Hosp., Melbourne, Australia, ³Pelvic Floor Unit, Mercy Hosp. for Women, Melbourne, Australia.

Mini State of the Art Lecture

2:36 pm - 2:56 pm

BALLROOM EAST

Have mini slings come of age?

Jan-Paul Roovers

ORAL POSTER 2 - ASSESSMENT/URODYNAMICS

2:00 pm - 3:00 pm

BALLROOM EAST

Chair: Karl Tamussino, Co-Chair: Kendall Brouard, Moderator: Fiona Lindo

- OP07 **IDID SUPERVISED RESIDENTS PERFORM MID URETHRAL SLING PROCEDURES AS GOOD AS THE TRAINED UROGYNECCOLOGISTS?**
N. MEVORACH ZUSSMAN¹, O. ELYASHIV¹, M. BEN-ZVI¹, J. BAR¹, A. CONDREA², S. GINATH¹; ¹Department of Obstetrics and Gynecology, Edith Wolfson Med. center, Holon and Sackler Faculty of Med., Tel Aviv, Israel, ²Department of Obstetrics and Gynecology, Edith Wolfson Med. center, Holon, and Sackler Faculty of Med., Tel Aviv, Israel.

- OP08 **TO DIAGNOSE DETRUSOR OVERACTIVITY IN PATIENTS WITH OVERACTIVE BLADDER SYMPTOMS, DOES IT MATTER?**
K. KUNARAJAH¹, A. S. MUNASINGHE², D. SHAKER³; ¹Univ. of Queensland, Rockhampton, Australia, ²Rockhampton Hosp., Rockhampton, Australia, ³Univeristy of Queensland, Rockhampton, Australia.
- OP09 **DEFINING VOIDING DYSFUNCTION IN WOMEN: WHAT'S THE HOLD UP?**
G. ARAKLITIS, J. HUNTER, G. THIAGAMOORTHY, L. CARDOZO, D. ROBINSON; King's Coll. Hosp., London, United Kingdom.
- OP10 **DIGITATION TO VOID: WHAT IS THE SIGNIFICANCE OF THIS SYMPTOM?**
I. ORTEGA, N. SUBRAMANIAM, T. FRIEDMAN, H. DIETZ; Univ. of Sydney, Penrith, Australia.
- OP11 **THE EFFECTS OF A HEATING PAD ON ANXIETY, PAIN AND DISTRESS DURING URODYNAMIC STUDY IN THE FEMALE PATIENTS WITH STRESS URINARY INCONTINENCE**
J. CHAE¹, J. BAE², H. PARK¹, J. B. CHOI³, H. KIM⁴, D. MOON¹, J. LEE⁵, M. OH¹; ¹Korea Univ. Guro Hosp., Seoul, Korea, Republic of, ²Korea Univ. Ansan Hosp., Seoul, Korea, Republic of, ³Urology, Ajou Univ. Coll. of Med., Suwon, Korea, Republic of, ⁴Dept of Urology, Dankook Univ. Coll. of Med, Cheonan, Korea, Republic of, ⁵Korea Univ. Anam Hosp., Seoul, Korea, Republic of.
- OP12 **URINARY RETENTION IN FEMALE OAB AFTER INTRAVESICAL BOTOX INJECTION - WHO IS AT RISK?**
P. MIOTLA¹, R. CARTWRIGHT², M. BOGUSIEWICZ¹, K. A. SKORUPSKA¹, K. FUTYMA¹, E. MARKUT-MIOTLA³, T. RECHBERGER¹; ¹12nd Department of Gynecology, Med. Univ. of Lublin, Lublin, Poland, ²Epidemiology & Biostatistics, Imperial Coll. London, London, United Kingdom, ³Department of Paediatric Pulmonology and Rheumatology, Med. Univ. of Lublin, Lublin, Poland.

Mini State of the Art Lecture

2:36 pm - 2:56 pm
BALLROOM EAST

Why audit? Protecting Patients and Ourselves

Philip Toozs-Hobson

VIDEO SESSION 1

2:00 pm - 3:00 pm
BALLROOM WEST

Chair: Suzy Elneil, Co-Chair: Ettienne Henn

- VID01 **BEST VIDEO AWARD WINNER**
IN VIVO EVIDENCE OF SIGNIFICANT LEVATOR-ANI MUSCLE STRETCH ON MR IMAGES OF A LIVE CHILDBIRTH
N. SINDHWANI¹, C. BAMBERG², L. HAVELKOVA³, N. FAMAEEY⁴, G. CALLEWAERT⁵, J. W. DUDENHAUSEN⁶, U. TEICHGRÄBER⁷, J. A. DEPREST⁵; ¹Organ Systems, Univ. of Leuven, Leuven, Belgium, ²Department of Obstetrics, Klinik für Geburtsmedizin, Charité Univ.smedizin, Berlin, Germany, ³Univ. of West Bohemia, Plzen, Czech Republic, ⁴Biomechanics, Univ. of Leuven, Leuven, Belgium, ⁵UZ Leuven, Leuven, Belgium, ⁶Dept. of Obstetrics, Charite Univ. Med. Berlin, Berlin, Germany, ⁷Department of Radiology, Friedrich Schiller Univ., Jena, Germany.
- VID02 **IVESICOSCOPIC EXCISION OF AN ERODED TENSION FREE VAGINAL TAPE (TVT)**
G. THIAGAMOORTHY¹, P. GRANGE², F. SHAKIR¹, D. ROBINSON¹, L. CARDOZO¹; ¹King's Coll. Hosp., London, United Kingdom, ²General Surgery and Urology, King's Coll. Hosp., London, United Kingdom.
- VID03 **COMBINED LAPAROSCOPIC, VESICOSCOPIC AND VAGINAL REPAIR OF A VESICO-VAGINAL FISTULA**
G. THIAGAMOORTHY, P. GRANGE, F. SHAKIR, L. CARDOZO, D. ROBINSON; King's Coll. Hosp., London, United Kingdom.
- VID04 **TRANSVAGINAL REPAIR OF NEOBLADDER-VAGINAL FISTULA WITH MARTIUS FLAP**
D. CARLOS, N. ABRAHAM, M. HUNG, T. ZHOU; Montefiore Med. Ctr./Albert Einstein Coll. of Med., Bronx, NY.

Roundtable

3:00 pm - 4:00 pm

AUDITORIUM 1

Chair: Yik Lim, Co-Chair: Jan Deprest

Obstetric Anal Sphincter Injuries (OASIS) Prevention is better than cure?

Chair: Abdul Sultan	Introduction, Rising OASIS rates: Is there a problem?
Jan Willem de Leeuw	Role of episiotomy
Katariina Laine	Manual Perineal Protection
Don Wilson	Which instrument for assisted delivery?
Brendan Bebington	Management of obstetric related anal incontinence

ORAL POSTER 3 - SURGICAL COMPLICATIONS

4:30 pm - 5:30 pm

AUDITORIUM 1

Chair: Englebert Hanzal, Co-Chair: Suran Ramphal, Moderator: Renardo Lourens

- OP13 **POST OPERATIVE VOIDING PATTERN AND THE RESULTS OF MIDURETHRAL SLING SURGERY IN DIABETIC AND NON DIABETIC FEMALE PATIENTS WITH PURE STRESS URINARY INCONTINENCE**
D. SOHN¹, H. KIM², S. KIM³, J. SON⁴; ¹Urology, St. Mary's Hosp., The Catholic Univ. of Ko, Seoul, Korea, Republic of, ²Urology, Bucheon St. Mary's Hosp., The Catholic Univ., Bucheon, Korea, Republic of, ³Urology, Jeju Natl. Univ., Jeju, Korea, Republic of, ⁴Bundang Jesaeng Hosp., Seongnam, Korea, Republic of..
- OP14 **PREDICTORS FOR VOIDING DYSFUNCTION FOLLOWING EXTENSIVE PELVIC RECONSTRUCTIVE SURGERY**
T. LO¹, W. HSIEH², Y. LIN²; ¹Chang Gung Mem. Hosp., Keelung, Taiwan, ²Obstetrics and gynecology, Chang Gung Mem. Hosp., Tao-Yuan, Taiwan.
- OP15 **VAGINAL CUFF CLOSURE TECHNIQUE AND THE RISK FOR INFECTED PELVIC HEMATOMA AFTER VAGINAL HYSTERECTOMY**
I. FEFERKORN¹, M. SCHMIDT¹, Y. SEGEV¹, A. ZILBERLICHT², R. AUSLENDER³, A. YORAM⁴; ¹Carmel Med. Ctr., Haifa, Israel, ²Carmel Med. center, haifa, Israel, ³Carmel medicl center, Haifa, Israel, ⁴Obstetrics and Gynecology, Carmel Med. Ctr., Haifa, Israel.
- OP16 **RISK FACTORS FOR POSTOPERATIVE BLOOD TRANSFUSION AFTER VAGINAL PELVIC RECONSTRUCTIVE SURGERY**
J. LANZER¹, C. O. HUDSON², D. A. SAGUAN³, G. M. NORTHINGTON⁴; ¹Gynecology and Obstetrics, Emory Univ., Atlanta, GA, ²Gynecology and Obstetrics, Emory Univ. Sch. of Med., Atlanta, GA, ³Kaiser Permanente, Jonesboro, GA, ⁴Emory Univ. Sch. of Med., Atlanta, GA
- OP17 **ANATOMIC RELATIONSHIP OF VAGINAL SACROCOLPOPEXY.**
K. JALLAD, L. SIFF, M. D. WALTERS, M. R. PARAISO; Cleveland Clinic, Cleveland, OH.
- OP18 **IMPACT OF DEEP ENDOMETRIOSIS SURGERY ON BLADDER FUNCTION: PRELIMINARY DATA**
R. LATERZA¹, M. SERATI², N. BETSCH¹, S. UCCELLA², W. UMEK¹, H. KOELBL¹, R. WENZL¹, F. GHEZZI²; ¹Dept of Obstetrics and Gynecology, Med. Univ. Vienna, Vienna, Austria, ²Dept of Obstetrics and Gynecology, Univ. of Insubria, Varese, Italy.
- OP19 **FUNCTIONAL OUTCOMES OF TRANSURETHRAL REMOVAL OF INTRAVESICAL MESH FOR TREATMENT OF MESH EXPOSURE AFTER MIDURETHRAL SLING SURGERY**
T. OH¹, S. CHOI²; ¹Samsung Changwon Hosp., Changwon, Korea, Republic of, ²Kosin Univ. Hosp., Busan, Korea, Republic of.

Mini State of the Art Lecture

5:12 pm - 5:30 pm

AUDITORIUM 1

Scottish Report On Tapes And Mesh: A Personal Experience

Wael Agur

ORAL POSTER 4 - ASSESSMENT/LAPAROSCOPIC

4:30 pm - 5:30 pm

BALLROOM EAST

Chair: Phil Tooze-Hobson, Co-Chair: Pieter Kruger, Moderator: Erin Kelly

- OP20 **LAPAROSCOPIC SACROCOLPOPEXY: SACRAL MESH PULLOUT STRENGTH OF VARIOUS PROMONTORY FIXATION TECHNIQUES**
S. TROOST, J. VEEN, A. COOLEN, M. Y. BONGERS; Dept. of Obstetrics and Gynecology, Máxima Med. Ctr., Veldhoven, the Netherlands, Veldhoven, Netherlands..
- OP21 **DO TECHNICAL DIFFERENCES DURING SACROCOLPOPEXY AFFECT THE OUTCOME?**
P. A. STURM, K. BAESSLER; Pelvic Floor Unit, Charite Univ. Hosp., Berlin, Germany.
- OP22 **THE ASSOCIATION BETWEEN JOINT HYPERMOBILITY AND URINARY INCONTINENCE IN WOMEN: A SYSTEMATIC REVIEW AND META-ANALYSIS**
N. VEIT-RUBIN¹, R. CARTWRIGHT², B. PURWAR³, R. BRAY⁴, A. FORD³, A. DIGESU⁵, R. FERNANDO⁶, V. KHULLAR¹; ¹Imperial Coll. London, London, United Kingdom, ²Epidemiology & Biostatistics, Imperial Coll. London, London, United Kingdom, ³Urogynaecology, Imperial Coll. London, London, United Kingdom, ⁴St Marys Hosp., London, United Kingdom, ⁵Imperial Coll. NHS Trust, London, United Kingdom, ⁶Imperial Coll. Hlth.care NHS Trust, London, United Kingdom.
- OP23 **WHO'S BOTHERED ABOUT NOCTURIA?**
G. THIAGAMOORTHY¹, G. ARAKLITIS², J. E. HUNTER¹, L. CARDOZO¹, A. M. RANTELL¹, D. ROBINSON¹; ¹King's Coll. Hosp., London, United Kingdom, ²Kings Coll. Hosp., London, United Kingdom.
- OP24 **CAN AN OVERACTIVE BLADDER BE UNDERACTIVE?**
G. THIAGAMOORTHY¹, G. ARAKLITIS², L. CARDOZO¹, I. GIARENIS¹, J. E. HUNTER¹, D. ROBINSON¹; ¹King's Coll. Hosp., London, United Kingdom, ²Kings Coll. Hosp., London, United Kingdom.
- OP25 **TESTING AND TREATING OF WOMEN WITH RESISTANT OVERACTIVE BLADDER- A MODEL BASED ECONOMIC EVALUATION OF BUS STUDY**
P. M. LATTHE¹, I. GORANITIS², T. ROBERTS³, Bus Collaborative Study Group; ¹Dept. of urogynaecology, Birmingham Women's NHS Fdn. Trust, Birmingham, United Kingdom, ²Dept. of Health Economics, Univ. of Birmingham, Birmingham, United Kingdom, ³Health Economics Unit, Univ. of Birmingham, Birmingham, United Kingdom.
- OP26 **EXPLORING FATIGUE OF PELVIC FLOOR MUSCLES WITH ELECTROMYOGRAPHIC MEASUREMENTS DURING RUNNING**
A. BARDILL, L. BACHMANN, P. EICHELBERGER, I. KOENIG, H. LUGINBUEHL, L. RADLINGER; Bern Univ. of Applied Sci., Hlth., Bern, Switzerland.

Mini State of the Art Lecture

5:12 pm - 5:30 pm

BALLROOM EAST

Robotic surgery in Urogynecology: Will there ever be a benefit?

Catherine A. Matthews

ORAL POSTER 5 - PROLAPSE

4:30 pm - 5:30 pm

BALLROOM WEST

Chair: Fred Milani, Co-Chair: Johann Coetzee, Moderator: Gans Thiagamoorthy

- OP27 **PELVIC ORGAN PROLAPSE: DOES HRT USE MATTER?**
E. WASENDA¹, I. KAMISAN ATAN², N. SUBRAMANIAM³, H. DIETZ²; ¹Univ. of California-San Diego, La Jolla, CA, ²Univ. of Sydney, Penrith, Australia, ³Sydney Med. Sch. Nepean, Univ. of Sydney, Sydney, Australia.
- OP28 **DOES PATIENT POSTURE AFFECT SONOGRAPHIC EVALUATION OF PELVIC ORGAN PROLAPSE?**
M. BRAVERMAN, F. TUREL, T. FRIEDMAN, I. KAMISAN ATAN, H. DIETZ; Univ. of Sydney, Penrith, Australia.
- OP29 **SURGICAL COMPLICATIONS ASSOCIATED WITH TRANSVAGINAL MESH (TVM): PRIMARY SURGERY VS RECURRENCE**
E. P. UBERTAZZI, H. F. SODERINI, L. I. PAVAN, C. FONSECA GUZMAN; Hosp. Italiano de Buenos Aires, Buenos Aires, Argentina.
- OP30 **ANTERIOR VERSUS POSTERIOR APICAL SLING VAULT SUSPENSION- IS THERE A DIFFERENCE?**
H. DEVAKUMAR¹, N. CHANDRASEKARAN¹, A. N. ALAS², M. LAURA¹, E. A. HURTADO², G. W. DAVILA²; ¹FEMALE PELVIC MEDICINE AND RECONSTRUCTIVE SURGERY, Cleveland Clinic Florida, Weston, FL, ²Cleveland Clinic Florida, Weston, FL.
- OP31 **EFFECT OF TRANSVAGINAL MESH SURGERY AND LAPAROSCOPIC SACROCOLPOPEXY ON BOWEL SYMPTOMS IN PELVIC ORGAN PROLAPSE PATIENTS**
J. NOMURA, T. HUANG, S. KRIENGKRAI, T. SHINO, T. HIRAKAWA, N. MIYAHARA, Y. SHIMIZU; Urogynecology center, Kameda Med. Ctr., Kamogawa, Japan.
- OP32 **SUCCESSIVE INCREASES IN PARITY CONFER A SIGNIFICANT INCREASED IN RISK FOR PELVIC ORGAN PROLAPSE IN MICE AND WOMEN**
P.A. BORAZJANI¹, J. PIZARRO-BERDICHEVSKY², H. B. GOLDMAN³, M. S. DAMASER¹; ¹Cleveland Clinic, Cleveland, OH, ²H. Dr. Sotero del Rio; Univ. Catolica; Clev, Cleveland, OH, ³cleveland clinic, cleveland, OH.
- OP33 **MASSIVE UTEROVAGINAL PROLAPSE: ARE RATES OF SUCCESS AFTER VAGINAL HYSTERECTOMY WITH CULDOPLASTY LOWER?**
A. N. ALAS, N. CHANDRASEKARAN, H. DEVAKUMAR, L. MARTIN, E. A. HURTADO, G. DAVILA; Cleveland Clinic Florida, Weston, FL.

Mini State of the Art Lecture

5:12 pm - 5:30 pm

BALLROOM WEST

Uterine Prolapse: Passenger or Perpetrator?

Kaven Baessler

SCHEDULE AT A GLANCE

FRIDAY, AUGUST 5, 2016		
6:30 am - 6:00 pm	Registration & Badge Pickup	
10:00 am - 4:30 pm	Exhibition	Exhibit Hall
7:00 am - 7:50 am	Meet The Experts- Roundtable Breakfast	Roof Terrace
8:00 am - 9:30 am	Podium Session 4 - Basic Science	Auditorium 1
8:00 am - 9:10 am	Podium Session 5 - Stress Urinary Incontinence	Ballroom East
10:00 am - 11:00 am	State of the Art Lecture Female Genital Mutilation: Health Concern and Rights Violation - <i>Julitta Onabanjo</i> and guest lecture <i>Dr. Josephine Kulea</i>	Auditorium 1
11:00 am - 11:30 am	Coffee Break	Exhibition Hall
11:30 am - 12:30 pm	Podium Session 6 - Imaging	Auditorium 1
11:30 am - 12:30 pm	Podium Session 7 - Prolapse	Ballroom East
12:30 pm - 2:00 pm	Lunch	Exhibit Hall
1:15 pm - 2:45 pm	IUGA Annual Business Meeting	Auditorium 1
3:00 pm - 4:00 pm	Video Session Lecture - Urinary Incontinence Surgery - What to do when things go wrong.	Auditorium 1
4:00 pm - 4:30 pm	Coffee Break	Exhibition Hall
4:30 pm - 5:30 pm	Oral Poster 6 - Basic Science	Ballroom East
4:30 pm - 5:30 pm	Oral Poster 7 - Fistula & Childbirth	Auditorium 1
4:30 pm - 5:30 pm	Video Session 2	Ballroom West
7:00 pm - 1:00 am	Dinner and Dancing	Cape Town Fish Market

MEET THE EXPERTS- Roundtable Breakfast

7:00am - 7:50am

ROOF TERRACE ROOM

TABLE 1: Defining First Line of Management for Women Suffering OAB

Raheela Mohsin

TABLE 2: Urethral Diverticulum: Management from Simple to Complex

Javier Pizarro-Berdichevsky

TABLE 3: Peer Review Process – How to Give a High-Quality Review

Paul Riss

TABLE 4: Complications – What Would You Have Done? Management of Pelvic Haematoma

Peter Dwyer

TABLE 5: Conventional Laparoscopic Sacrocolpopexy: Tips and Tricks

Bruno Deval & Jan DePrest

TABLE 6: Sacrocolpopexy: How to Stay Out of Trouble

Catherine Matthews

TABLE 7: Scientific Rationale for Vaginal Hysterectomy and Native Tissue Repairs for Primary Prolapse Surgery

Michael Moen

TABLE 8: Advancing the Role of the Urogynaecology Nurse Specialist

Angela Rantell

TABLE 9: Vaginal Hysterectomy: Tips & Tricks

Karl Tamussino

TABLE 10: Investigating Lower Urinary Tract Dysfunction; Who, When, Why and How?

Linda Cardozo & Dudley Robinson

TABLE 11: Obstetric Fistula Management – How Can IUGA, FIGO, RCOG and Others Work Together?

Ajay Rane

TABLE 12: Does Effective Posture on the Toilet Help Reduce Post-Operative Voiding Dysfunction?

Jay Iyer

TABLE 13: The Role of 2D Dynamic and 3D Multicompartment Sonographic Imaging of the Pelvic floor in the Management of Patients Who Have Undergone Sling Surgery for Stress Urinary Incontinence

Aparna Hegde

TABLE 14: Management of Mesh Complications after Pelvic Floor Surgery

Rajeev Ramanah

TABLE 15: Management of Post Operative Pain after da Vinci Surgeries

Carlton Lyons

PODIUM SESSION 4 - BASIC SCIENCE

8:00 am - 9:30 am

AUDITORIUM 1

Chair: Lynsey Hayward, Co-Chair: Harry Vervest, Moderator: Yik Lim

PP19	BEST BASIC SCIENCE AWARD WINNER THE MYTH: IN VIVO DEGRADATION OF POLYPROPYLENE MESHES K. L. ONG ¹ , J. WHITE ¹ , S. F. THAMES ² ; ¹ Exponent, Inc., Philadelphia, PA, ² Univ. of Southern Mississippi, Hattiesburg, MS.
PP20	MOLECULAR EFFECTS OF INTRAVENOUS MUSCLE-DERIVED STEM CELLS THERAPY IN THE DAMAGED URETHRAL TISSUE OF FEMALE RATS: GENE AND PROTEIN EXPRESSION PROFILE. A. P. BILHAR ¹ , M. A. BORTOLINI ² , S. M. FEITOSA ¹ , A. B. SE ³ , G. F. SALERMO ¹ , E. ZANOTELI ⁴ , R. A. CASTRO ² ; ¹ Federal Univ. of Sao Paulo, São Paulo, Brazil, ² Gynecology, Federal Univ. of São Paulo, São Paulo, Brazil, ³ Unifesp, Sao Paulo, Brazil, ⁴ USP - Univ. of Sao Paulo, São Paulo, Brazil.
PP21	THE EFFECT OF CESAREAN DELIVERY ON HIATAL DIMENSION IN SQUIRREL MONKEYS J. S. JOYCE ¹ , V. TRAN ¹ , M. REYES ² , J. M. GENDRON ³ , J. C. RUIZ ⁴ , W. LARSEN ⁵ , T. J. KUEHL ⁶ ; ¹ Baylor Scott and White Hlth.care, Temple, TX, ² Baylor Scott & White, Temple, TX, ³ Scott&White Hosp., Temple, TX, ⁴ UT MDAnderson Cancer Ctr., Bastrop, TX, ⁵ Scott and White Mem. Hosp., Temple, TX, ⁶ Scott & White Hlth.care, Temple, TX.
PP22	THE IMMUNOHISTOCHEMICAL AND URODYNAMIC EVALUATION TOWARDS THE COLLAGEN-COATED AND NON-COATED POLYPROPYLENE MESHES IMPLANTED ON A RAT MODEL T. LO ¹ , Y. LIN ² , W. HSIEH ² ; ¹ Chang Gung Mem. Hosp., Keelung, Taiwan, ² Obstetrics and gynecology, Chang Gung Mem. Hosp., Tao-Yuan, Taiwan
PP23	MANNANOSE BINDING LECTIN AND A PREDISPOSITION TO RECURRENT URINARY TRACT INFECTIONS IN WOMEN A. A. FORD ¹ , R. BRAY ² , B. PURWAR ³ , R. CARTWRIGHT ⁴ , R. FERNANDO ⁵ , A. DIGESU ⁶ , V. KHULLAR ⁷ ; ¹ St. Marys Hosp., London, United Kingdom, ² St Marys Hosp., London, United Kingdom, ³ Imperial Coll. Hosp. NHS Trust, Walsall, United Kingdom, ⁴ Epidemiology & Biostatistics, Imperial Coll. London, London, United Kingdom, ⁵ Imperial Coll. Hlth.care NHS Trust, London, United Kingdom, ⁶ Imperial Coll. NHS Trust, London, United Kingdom, ⁷ Imperial Coll. London, London, United Kingdom
PP24	LOCAL ESTROGEN THERAPY MODULATES THE EXPRESSION OF ECM REMODELLING & STRUCTURAL GENES, AND IMMUNE RESPONSE IN VAGINAL TISSUE OF POSTMENOPAUSAL WOMEN WITH SEVERE POP T. TYAGI ¹ , Y. LEONG ² , M. ALARAB ³ , H. P. DRUTZ ² , S. LYE ¹ , O. SHYNLOVA ¹ ; ¹ Lunenfeld-Tanenbaum Research Institute, Mount Sinai Hosp., Toronto, Canada, ² Mount Sinai Hosp., Toronto, Canada, ³ Obstetrics and Gynecology, Division Of Urogynecolo, Mount Sinai Hosp., Toronto, Canada.
PP25	ROLE OF LYSYL OXIDASE LIKE 1 IN REGULATION BIOMECHANICAL PROPERTIES DURING THE PERIPARTUM PERIOD A. BORAZJANI, M. S. DAMASER; Cleveland Clinic, Cleveland, OH.

Mini State of the Art Lecture

9:10 am - 9:30 am

AUDITORIUM 1

Why Standardizing Reporting Matters, the ICHOM collaborative

Philip Tooze-Hobson and Adrian Wagg

PODIUM SESSION 5 - STRESS URINARY INCONTINENCE

8:00 am - 9:10 am

BALLROOM EAST

Chair: Wolfgang Umek, Co-Chair: Lisa Prodigalidad

- PP26 **WHAT CAN WE LEARN FROM LARGE DATASETS? AN ANALYSIS OF 19,000 RETROPUBIC TAPES**
F. BACH 1, P. TOOZS-HOBSON 2; 1UROGYNACEOLOGY, Birmingham women's Foundaiton NHS Trust, Birmingham, United Kingdom, 2UROGYNACEOLOGY, Birmingham women's Foundaiton NHS Trust, Birmingham, United Kingdom.
- PP27 **CYSTOSCOPIC EVALUATION OF URETERAL JETS: A PROSPECTIVE, RANDOMIZED, CONTROLLED TRIAL.**
L. M. ESPAILLAT-RIJO 1, L. SIFF 2, A. N. ALAS 3, S. A. CHADI 4, S. VAISH 5, G. W. DAVILA 3, M. D. BARBER 2, E. A. HURTADO 3; 1Department of Gynecology, Cleveland Clinic, Weston, FL, 2Cleveland Clinic, Cleveland, OH, 3Cleveland Clinic Florida, Weston, FL, 4Department of Colorectal Surgery, Cleveland Clinic, Weston, FL, 5Department of Urology, Cleveland Clinic Florida, Weston, FL.
- PP28 **Axel Ingelman Sundberg BEST PAPER AWARD WINNER**
TREATMENT SUCCESS OF BURCH AND MIDURETHRAL SLING 2 YEARS FOLLOWING COMBINED PROCEDURE WITH SACROCOLPOPEXY
E. C. TRABUCO 1, C. J. KLINGELE 1, J. OCCHINO 1, R. E. BLANDON 2, M. E. MCGREE 3, A. WEAVER 1, J. GEBHART 4; 1Mayo Clinic, Rochester, MN, 2Saint Luke's Hosp. of Kansas City, Kansas City, MO, 3Division of Biomedical Statistics and Informatics, Mayo Clinic, Rochester, MN, 4Mayo Clinic, ROchester, MN.
- PP29 **MINIARC MONARC SUBURETHRAL SLING IN WOMEN WITH STRESS URINARY INCONTINENCE - AN RCT - 48M FOLLOW UP**
J. LEE 1, A. ROSAMILIA 2, P. L. DWYER 3, Y. N. LIM 4, N. R. YOUNG 5, E. A. THOMAS 6, C. J. MURRAY 4, A. LEITCH 7; 1Mercy Hosp. for Women, melbourne, Australia, 2Monash Hlth., Monash Univ. & Cabrini Hospita, melbourne, Australia, 3Mercy Hopsital for Women, Melbourne, Australia, 4Mercy Hosp. for Women, Heidelberg, Australia, 5Monash Hlth., West Melbourne, Australia, 6Mercy Hosp. for Women, HEIDELBERG, Australia, 7Deakin Univ., East Bentleigh, Australia.
- PP30 **ADVERSE EVENTS FOLLOWING MESH AND NON-MESH SURGERY FOR STRESS URINARY INCONTINENCE IN WOMEN: A POPULATION-BASED COHORT STUDY IN SCOTLAND, 1997-2014.**
J. MORLING 1, W. AGUR 2, C. FISCHBACHER 1, C. M. GLAZENER 3, K. GUERRERO 4, D. MCALLISTER 5, R. WOOD 1; 1NHS Scotland Information Service Div., Edinburgh, United Kingdom, 2NHS Res. Scotland, Kilmarnock, United Kingdom, 3Health Services Research Unit, Univ. of Aberdeen, Aberdeen, United Kingdom, 4South Glasgow Univ. Hosp., glasgow, United Kingdom, 5Univ. of Edinburgh, Edinburgh, United Kingdom.
- PP31 **A NATIONAL POPULATION-BASED COHORT STUDY OF URETHRAL INJECTION THERAPY FOR FEMALE STRESS AND MIXED URINARY INCONTINENCE -THE DANISH UROGYNACEOLOGICAL DATABASE, 2007-2011**
M. HANSEN 1, G. LOSE 2, U. S. KESMODEL 3, K. O. GRADEL 4; 1Institute of clinical Research, Southern Denmark, Res. Unit of Clinical Epidemiology,, Odense, Denmark, 2Dept. of Gynecology and Obstetrics, Herlev, Denmark, 3Department of Obstetrics and Gynaecology, Dept. of Obstetrics and Gynaecology, Herlev, Herlev, Denmark, 4Ctr. for Clinical Epidemiology, Odense, Denmark.
- PP32 **INTRASPHINCTERIC SKELETAL MUSCLE DERIVED-CELL IMPLANTATION FOR STRESS URINARY INCONTINENCE- A 2 YEAR FOLLOW UP**
M. BLAGANJE, A. LUKANOVIC; UNIVERSTY Med. CENTRE LJUBLJANA, LJUBLJANA, Slovenia
- PP33 **AUTOMATED LEVATOR AVULSION DETECTION ON 3D TRANSPERINEAL ULTRASOUNDS- A FEASIBILITY STUDY**
N. SINDHWANI 1, H. DIETZ 2, J. A. DEPREST 3; 1Organ Systems, Univ. of Leuven, Leuven, Belgium, 2Univ. of Sydney, Springwood, Australia, 3UZ Leuven, Leuven, Belgium.

State of the Art Lecture

10:00 am - 11:00 am

AUDITORIUM 1

Female Genital Mutilation: Health Concern and Rights Violation

Julitta Onabanjo and guest lecture Dr. Josephine Kulea, CEO of the Sumburu Girls Foundation

Chair: Peter Sand, Co-Chair: Stephen Jeffery

PODIUM SESSION 6 - IMAGING

11:30 am - 12:30 pm

AUDITORIUM 1

Chair: Hans Peter Dietz, Co-Chair: Zeelha Abdool, Moderator: Olanrewaju Sorinola

- PP34 **CAN TRANSPERINEAL ULTRASOUND REPLACE ENDOANAL ULTRASOUND FOR THE DETECTION OF ANAL SPHINCTER DEFECTS?**
I. M. VAN GRUTING, L. P. ARENSEN, M. NAIDU, R. THAKAR, A. H. SULTAN; Obstetrics and Gynaecology, Croydon Univ. Hosp., Croydon, United Kingdom.
- PP35 **HOW ARE THE PELVIC FLOOR MUSCLES MEASURED DURING GAIT AND WEIGHTBEARING? A SCOPING REVIEW OF THE LITERATURE.**
C. M. AVNI, R. C. JONES, S. D. HANEKOM; Stellenbosch Univ., Cape Town, South Africa.
- PP36 **ULTRASOUND COMPARISON OF ADJUSTABLE SINGLE-INCISION AND TRANSOBTURATOR TAPES TO ASSESS POSTOPERATIVE FIXATION AND FUNCTION**
J. MASATA1, K. SVABIK 2, P. HUBKA 3, A. MARTAN 4; 1Obstet. Gynecol. Department, Gen. Univ. Hosp. and Charles Univ., Prague, Czech Republic, 2Charles Univ. in Prague, Gen. Univ. H, Prague, Czech Republic, 3GUH and Charles Univ., Prague, Czech Republic, 4Dpt. of Obstet. and Gynecol., 1st Faculty of Med., Prague, Czech Republic.
- PP37 **IS MRI THE GOLD STANDARD IMAGING TECHNIQUE TO DIAGNOSE LEVATOR ANI MUSCLE AVULSION?**
I. M. VAN GRUTING1, A. STANKIEWICZ 2, A. H. SULTAN 1, R. THAKAR 1; 1Obstetrics and Gynaecology, Croydon Univ. Hosp., Croydon, United Kingdom, 2Radiology, Croydon Univ. Hosp., Croydon, United Kingdom.
- PP38 **WHAT IS 'A SIGNIFICANT DEFECT' OF THE ANAL SPHINCTER?**
N. SUBRAMANIAM, H. DIETZ; Univ. of Sydney, Penrith, Australia.
- PP39 **GH/PB SHOULD BE MEASURED ON MAXIMAL VALSALVA RATHER THAN AT REST**
L. OW1, N. SUBRAMANIAM 1, I. KAMISAN ATAN 1, T. FRIEDMAN 1, A. J. MARTIN 2, H. DIETZ 1; 1Univ. of Sydney, Penrith, Australia, 2NHMRC Clinical Trials Ctr. Univ. of Sydney, Camperdown, Australia.

Mini State of the Art Lecture

12:10 am - 12:30 pm

AUDITORIUM 1

Imaging in Urogynecology: Does it make a difference?

Aparna G. Hegde

PODIUM SESSION 7 - PROLAPSE

11:00 am - 12:30 pm

BALLROOM EAST

Chair: Paul Riss, Co-Chair: Hennie Cronje Moderator: Ajay Rane

- PP40 **A RANDOMISED CONTROLLED TRIAL COMPARING PELVIC ORGAN PROLAPSE SURGERY WITH AND WITHOUT TENSION-FREE VAGINAL TAPE IN WOMEN WITH OCCULT OR ASYMPTOMATIC URODYNAMIC STRESS INCONTINENCE: 6 YEAR FOLLOW UP**
C. E. WALSH1, P. L. DWYER 2, A. ROSAMILIA 3, C. MURRAY 2, E. A. THOMAS 4, R. HISCOCK 1, L. SCHIERLITZ 2; 1Mercy Hosp. for Women, Melbourne, Australia, 2Mercy Hospital for Women, Melbourne, Australia, 3Monash Hlth., Monash Univ. & Cabrini Hospital, Melbourne, Australia, 4Mercy Hosp. for Women, HEIDELBERG, Australia.
- PP41 **THE MANCHESTER PROCEDURE VERSUS VAGINAL HYSTERECTOMY IN THE TREATMENT OF UTERUS PROLAPSE: A SYSTEMATIC REVIEW.**
C. KROGSGAARD TOLSTRUP, G. LOSE, N. KLARSKOV; Department of Obstetrics and Gynecology, Herlev & Gentofte Univ. Hosp., Herlev, Denmark.

- PP42 **RANDOMIZED TRIAL COMPARING VAGINAL MESH REPAIR (PROLIFT TOTAL) VERSUS SACROSPINOUS VAGINAL COLPOPEXY (SSF) IN THE MANAGEMENT OF VAGINAL VAULT PROLAPSE AFTER HYSTERECTOMY FOR PATIENTS WITH LEVATOR ANI AVULSION INJURY - 6 YEARS - FOLLOW-UP**
K. SVABIK, J. MASATA, P. HUBKA, A. MARTAN; Ob/Gyn, First Faculty of Med., Charles Univ. in Prague, Gen. Univ. Hosp., Prague, Czech Republic.
- PP43 **OCCURRENCE OF GRAFT RELATED COMPLICATIONS AT MEDIUM TERM FOLLOW UP AFTER LAPAROSCOPIC SACROCOLPOPEXY WITH TWO DIFFERENT POLYPROPYLENE-BASED MESHES**
S. PACQUEE1, K. NAWAPUN 1, F. CLAERHOUT 1, J. VERGUTS 1, E. WERBROUCK 1, S. HOUSMANS 1, D. DE RIDDER 2, J. WYNDAELE 1, J. A. DEPREST 1; 1UZ Leuven, Leuven, Belgium, 2Urology, Univ. Hosp. KU Leuven, Leuven, Belgium.
- PP44 **PRIMARY TREATMENT OF VAGINAL PROLAPSE, PESSARY USE VERSUS PROLAPSE SURGERY**
A. L. COOLEN1, S. TROOST 2, B. W. MOL 3, J. P. ROOVERS 4, M. Y. BONGERS 1; 1Obstetrics & Gynaecology, Maxima Medisch Centrum, Veldhoven, Netherlands, 2Department of Obstetrics and Gynecology, Maxima Med. Ctr., Veldhoven, Netherlands, 3Obstetrics & Gynaecology, The Robinson Res. Inst. | Sch. of Paediatrics and Reproductive Hlth., Adelaide, Australia, 4Obstetrics & Gynaecology, Academic Med. Ctr. Amsterdam, Amsterdam, Netherlands.
- PP45 **THE DECLINE IN PHYSICAL PERFORMANCE AND ONSET OF SARCOPENIA IS ASSOCIATED WITH THE DEVELOPMENT OF URINARY INCONTINENCE IN OLDER WOMEN**
C. PARKER-AUTRY1, D. HOUSTON 2, J. RUSHING 3, H. E. RICHTER 4, L. L. SUBAK 5, A. KANAYA 6, S. KRITCHEVSKY 7; 1Wake Forest Univ. Sch. of Med., Winston-Salem, NC, 2Gerontology, Wake Forest Univ. Sch. of Med., Winston-Salem, NC, 3Biostatistical Science, Wake Forest Univ. Sch. of Med., Winston-Salem, NC, 4Univ. of Alabama at Birmingham, Birmingham, AL, 5UCSF OB/GYN & R.S., San Francisco, CA, 6Medicine, Epidemiology & Biostatistics, Univ. of California-San Francisco, San Francisco, CA, 7Gerontology, Center on Aging, Wake Forest Univ. Sch. of Med., Winston-Salem, NC.
- PP46 **2015 IUGA MEMBERSHIP PRACTICE PATTERN SURVEY FOR THE SURGICAL TREATMENT OF PELVIC ORGAN PROLAPSE AND STRESS URINARY INCONTINENCE**
C. PARKER-AUTRY1, D. HOUSTON 2, J. RUSHING 3, H. E. RICHTER 4, L. L. SUBAK 5, A. KANAYA 6, S. KRITCHEVSKY 7; 1Wake Forest Univ. Sch. of Med., Winston-Salem, NC, 2Gerontology, Wake Forest Univ. Sch. of Med., Winston-Salem, NC, 3Biostatistical Science, Wake Forest Univ. Sch. of Med., Winston-Salem, NC, 4Univ. of Alabama at Birmingham, Birmingham, AL, 5UCSF OB/GYN & R.S., San Francisco, CA, 6Medicine, Epidemiology & Biostatistics, Univ. of California-San Francisco, San Francisco, CA, 7Gerontology, Center on Aging, Wake Forest Univ. Sch. of Med., Winston-Salem, NC.

Mini State of the Art Lecture

12:10 am - 12:30 pm

BALLROOM EAST

The Best Approach to Apical Surgery

Michel Cosson

Video Session Lecture

3:00 pm - 4:00 pm

AUDITORIUM 1

Urinary incontinence surgery: What to do when things go wrong

Chair: Anna Rosamilia Co-Chair: Zeelha Abdool

Chair: Mark Slack	Introduction
Michel Cosson	Laparoscopic Removal of Mesh
Howard B. Goldman	Management of Complication With the Obturator Approach
Francois Retief	Management of Pudendal Neuralgia
Frans J. Van Wijk	Alternative to Mesh Surgery for Incontinence

ORAL POSTER 6 - BASIC SCIENCE

4:30 pm - 5:30 pm

BALLROOM EAST

Chair: Tony Bazi, Co-Chair: John Lazarus, Moderator: Rufus Cartwright

- OP34 **CHARACTERIZATION OF THE MEDIAN SACRAL ARTERY COURSE AT THE SACRAL PROMONTORY USING CONTRAST ENHANCED COMPUTED TOMOGRAPHY**
A. ZILBERLICHT¹, R. MOLNAR², H. PAL OHANA¹, N. HAYA¹, R. AUSLENDER¹, A. YORAM¹; ¹Obstetrics and Gynecology, Carmel Med. Ctr., Haifa, Israel, ²Radiology, Carmel Med. Ctr., Haifa, Israel.
- OP35 **MESENCHYMAL STEM CELLS AND REGENERATING AGENT OTR4131 RESTORE VAGINAL BIOMECHANICAL PROPERTIES AFTER SIMULATED CHILDBIRTH INJURY**
K. JANSSEN¹, T. VAN RUITEN², M. S. DAMASER³, N. EIJKELKAMP⁴, C. VAN DER VAART⁵; ¹UMC Utrecht, Utrecht, Netherlands, ²Univ. of Twente, Enschede, Netherlands, ³Cleveland Clinic, Cleveland, OH, ⁴NIDOD, UMC Utrecht, Utrecht, Netherlands, ⁵UMCU, Utrecht, Netherlands.
- OP36 **A PRECLINICAL EVALUATION OF POLYPROPYLENE/POLYLACTIC ACID HYBRID MESHES FOR PROLAPSE REPAIR USING A RAT ABDOMINAL HERNIA MODEL**
R. DE TAYRAC¹, I. LE TEUFF¹, S. HUBERLANT², P. CARTERON³, V. LETOUZEY⁴, D. ULRICH⁵; ¹Caremeau Univ. Hosp., Nîmes, France, ²Univ. Hosp. Caremeau, Nîmes, France, ³Aspide Med., La Talaudière, France, ⁴Caremeau Univ. Hosp., Nîmes, France, ⁵Med. Univ. Graz, Graz, Austria.
- OP37 **EXTRACELLULAR MATRICES OF WOMEN WITH PELVIC ORGAN PROLAPSE AFFECT FIBROBLAST TO MYOFIBROBLAST DIFFERENTIATION**
M. H. KERKHOF¹, A. M. RUIZ-ZAPATA², B. ZANDIEH-DOULABI³, K. B. KLUIVERS², S. GHAZANFARI⁴, T. H. SMIT⁵, M. N. HELDER⁵; ¹Obstetrics & Gynecology, Radboud Univ. Med. Ctr., Nijmegen, Netherlands, ²Radboud Univ. Med. Ctr., Nijmegen, Netherlands, ³Oral Cell Biology, Amsterdam, Netherlands, ⁴Department of Orthopedic Surgery, VU Univ. Med. Ctr., Amsterdam, Netherlands, ⁵VU Univ. Med. Ctr., Amsterdam, Netherlands.
- OP38 **HIGH-FREQUENCY MICRO-ULTRASOUND AND ACTIVE CONTRACTILITY TESTING TO ASSESS URETHRAL AND VAGINAL FUNCTION IN A RAT MODEL FOR SIMULATED VAGINAL BIRTH.**
G. CALLEWAERT¹, M. G. CUNHA², L. HAKIM³, M. SAMPAOLES⁴, M. ALBERSEN⁵, J. A. DEPREST³; ¹Gynecology and obstetrics, UZ Leuven, Leuven, Belgium, ²Development and Regeneration, KU Leuven - Univ. of Leuven, Leuven, Belgium, ³UZ Leuven, Leuven, Belgium, ⁴Development and regeneration - Stem Cell Biology and Embryology, KU Leuven - Univ. of Leuven, Leuven, Belgium, ⁵Urology, UZ Leuven, Leuven, Belgium.
- OP39 **PHYSIOLOGIC COMPLIANCE OF RAT ABDOMINAL WALL INCISIONAL HERNIA REINFORCED WITH ELECTROSPUN UREIDOPYRIMIDONE MESH**
L. HYMPANOVA¹, M. G. CUNHA², R. RYNKEVIC³, R. A. WACH⁴, A. K. OLEJNIK⁴, T. MES⁵, A. W. BOSMAN⁶, J. VANGE⁷, M. R. GALLEG⁸, G. CALLEWAERT⁸, F. VAN DER AA⁹, J. A. DEPREST¹⁰; ¹KU Leuven, Leuven, Belgium, ²Katholiek Univ. Leuven, Leuven, Belgium, ³Faculdade de Engenharia da Univ. do Porto, Porto, Portugal, ⁴Technical Univ. of Lodz, Lodz, Poland, ⁵SupraPolix BV, Eindhoven, Netherlands, ⁶SupraPolix BV, Eindhoven, Belgium, ⁷Coloplast A/S, Global R&D, Biomaterials, Humlebaek, Denmark, ⁸Gynecology and obstetrics, UZ Leuven, Leuven, Belgium, ⁹Urology, UZ Leuven, Leuven, Belgium, ¹⁰UZ Leuven, Leuven, Belgium.
- OP40 **MEDIUM TERM BIOCOMPATIBILITY AND BIOMECHANICAL PERFORMANCE OF ELECTROSPUN MESHES FROM UREIDOPYRIMIDONE COMPRISING POLYCAPROLACTONE IN A RABBIT INCISIONAL HERNIA MODEL**
M. G. CUNHA¹, L. HYMPANOVA², R. RYNKEVIC³, G. CALLEWAERT⁴, M. GALLEG⁵, A. BOSMAN⁶, T. MES⁷, J. VANGE⁸, A. K. OLEJNIK⁹, R. A. WACH⁹, M. ALBERSEN¹, J. A. DEPREST⁴; ¹Regeneration and Development, Katholiek Univ. Leuven, Leuven, Belgium, ²KU Leuven, Leuven, Belgium, ³Faculdade de Engenharia da Univ. do Porto, Porto, Portugal, ⁴UZ Leuven, Leuven, Belgium, ⁵Coloplast A/S, Humlebaek, Denmark, ⁶SupraPolix, Eindhoven, Netherlands, ⁷SupraPolix BV, Eindhoven, Netherlands, ⁸Coloplast A/S, Humlebaek, Denmark, ⁹Lodz Univ. of Technology, Lodz, Poland.

Mini State of the Art Lecture

5:12 pm - 5:30 pm

BALLROOM EAST

Stem Cell: Using Stem in Urogynecology

David J. Quinlan

ORAL POSTER 7 - FISTULA & CHILDBIRTH

4:30 pm - 5:30 pm

AUDITORIUM 1

Chair: Joseph Lee, Co-Chair: Lisa Kaestner, Moderator: Marianne Koch

- OP41 **PREDICTORS OF FOLLOW-UP AFTER VESICOVAGINAL FISTULA REPAIR**
D. M. KOPP1, R. J. POPE 2, J. TANG 1, E. CHIPUNGU 3, M. MOYO 3, J. WILKINSON 4; 1Univ. of North Carolina Project-Malawi, Lilongwe, Malawi, 2Baylor Coll. of Med., Pittsburgh, PA, 3Fistula Care Ctr., Lilongwe, Malawi, 4Obstetrics and Gynecology, Baylor Coll. of Med., Houston, TX. YORAM 1; 1Obstetrics and Gynecology, Carmel Med. Ctr., Haifa, Israel, 2Radiology, Carmel Med. Ctr., Haifa, Israel.
- OP42 **THE CHANGING PERCEPTION AND KNOWLEDGE OF OBSTETRIC FISTULA: A QUALITATIVE STUDY**
J. JIAO1, G. MBABAZI 2, B. DUSHIMIYIMANA 3, C. CHEN 4; 1Univ. of Miami Miller Sch. of Med., Miami, FL, 2Univ. of Rwanda, Kigali, Rwanda, 3Univ. of Rwanda, Kigali, Rwanda, 4Johns Hopkins, Baltimore, MD.
- OP43 **ASSOCIATION OF URETERIC STENT PLACEMENT/DURATION AND PYELONEPHRITIS IN VESICO-VAGINAL FISTULA PATIENTS**
R. J. POPE1, D. M. KOPP 2, E. CHIPUNGU 3, C. CHALAMANDA 4, J. P. WILKINSON 1; 1Obstetrics and Gynecology, Baylor Coll. of Med., Houston, TX, 2Obstetrics and Gynecology, Univ. of North Carolina, Chapel Hill, NC, 3Obstetrics and Gynecology, Malawi Coll. of Med., Lilongwe, Malawi, 4Fistula Care Ctr., Lilongwe, Malawi.
- OP44 **DOES HORMONAL STATUS AFFECT PELVIC FLOOR MUSCLE FUNCTION?**
M. W. SOCHA1, I. KAMISANATAN 2, N. SUBRAMANIAM 2, H. DIETZ 2; 1Dept. of Obstetrics, Gynaecology and Gynaecol., Bydgoszcz, Poland, 2Univ. of Sydney, Penrith, Australia.
- OP45 **PROTRACTED POSTPARTUM URINARY RETENTION - A LONG TERM PROBLEM OR A TRANSIENT CONDITION?**
N. MEVORACH ZUSSMAN, H. MIREMBERG, M. KOVO, J. BAR, A. CONDREA, S. GINATH; Department of Obstetrics and Gynecology, Edith Wolfson Med. center, Holon, and Sackler Faculty of Med., Tel Aviv, Israel.
- OP46 **THE PREVALENCE OF COMPENSATORY CONTRACTIONS AND MOVEMENTS DURING ANALYTIC PELVIC FLOOR MUSCLE CONTRACTIONS IS HIGH IN WOMEN IMMEDIATELY AFTER DELIVERY**
H. NEELS1, S. DE WACHTER 2, M. WYNDAELE 1, A. VERMANDEL 2; 1Univ. of Antwerp, Wilrijk, Belgium, 2Univ. Hosp. Antwerp - Univ. of Antwerp, Edegem, Belgium.
- OP47 **EFFECT OF SECOND PREGNANCY AND DELIVERY ON PELVIC FLOOR FUNCTION**
I. URBANKOVA1, M. KRCMAR 1, K. GROHREGIN 1, O. GOJIS 1, J. FEYEREISL 2, L. KROFTA 3; 1urogynecology, Inst. for the care of mother and child, Prague 4, Czech Republic, 2Inst. for the care of mother and child, Prague 4, Czech Republic, 3Inst. for the care of mother and child, Prague, Czech Republic.

VIDEO SESSION 2

4:30 pm - 5:30 pm

BALLROOM WEST

Chair: Catherine Matthews, Co-Chair: Andreas Chrystostomou

- VID05 **SURGICAL REMOVAL OF A LARGE VAGINAL CALCULUS FORMED AFTER A TENSION FREE VAGINAL TAPE PROCEDURE**
A. ZILBERLICHT1, B. FEINER 2, N. HAYA 1, R. AUSLENDER 1, A. YORAM 1; 1Obstetrics and Gynecology, Carmel Med. Ctr., Haifa, Israel, 2Hillel Yaffe Med. Ctr., Hadera, Israel.
- VID06 **TRANSVAGINAL REPAIR OF A URETHROVAGINAL FISTULA BY THE LATZKO TECHNIQUE USING A MARTIUS FLAP**
A. ZILBERLICHT1, Y. LAVY 2, R. AUSLENDER 1, A. YORAM 1; 1Obstetrics and Gynecology, Carmel Med. Ctr., Haifa, Israel, 2Hadassah Med. Ctr., Jerusalem, Israel.
- VID07 **MODIFIED LAPAROSCOPIC UNILATERAL HYSTEROPEXY - A VIDEO PRESENTATION AND PRELIMINARY RESULTS**
I. PANDEVA1, F. G. GOULD 2, N. RAHMAN 3, A. MORAITIS 1, M. C. SLACK 4; 1Urogynaecology, Addenbrooke's Univ. Hosp., Cambridge, United Kingdom, 2Royal Women's
- VID08 **LAPAROSCOPIC COMPLEX RECONSTRUCTION OF PELVIC FLOOR INCL. SACROCOLPOPEXY**
P. BARTOS; Dept. of Gynaecology and Obstetrics, Comprehensive Cancer Ctr., Novy Jicin, Czech Republic.

Save the Date



IUGA 
international urogynecological association

42nd Annual Meeting

June 20 - 24, 2017

Canada

2017 IMPORTANT DATES

REGISTRATION

Registration Opens: Friday, January 20, 2017

CALL FOR WORKSHOP PROPOSALS

Call for Workshop Proposals Friday, September 16, 2016
Deadline for WS proposals Tuesday, November 15, 2016

CALL FOR ABSTRACT SUBMISSIONS

Call for Abstracts Friday, October 7, 2016
Submission site closes Tuesday, February 6th, 2017

SCHEDULE AT A GLANCE

SATURDAY, AUGUST 2, 2016

7:30 am - 12:30 pm	Registration & Badge Pickup	
8:00 am - 9:30	Podium 8 - Pelvic Floor Dysfunction/Misc	Ballroom East
9:45 am - 10:30 pm	State of the Art Lecture Treating Pelvic Pain – Female Cosmetic Genital Surgery – What, When and by Whom - <i>Linda Cardozo</i>	Ballroom East
10:30 am - 11: 00 am	Coffee Break	Foyer
11:00 am - 12:30 pm	Oral Poster 8 - Imaging	Room 1.40
11:00 am - 12:30 pm	Oral Poster 9 - Prolapse	Ballroom West
11:00 am - 12:30 pm	Oral Poster 10 - Pain & Sexual Function	Ballroom East
12:30 pm - 1:00 pm	Closing Remarks	Room 1.40

ORAL PODIUM 8 - PELVIC FLOOR DYSFUNCTION/MISCELLANEOUS

8:00 am- 9:30 am

BALLROOM EAST

Chair: Peter Dwyer, Co-chair: Dr. Jorge Milhem Haddad, Moderator: Bary Berghmans

- PP48 **ASSOCIATION BETWEEN GYNECOLOGIC PELVIC CANCER SURVIVORSHIP AND PELVIC FLOOR DISORDER ONSET AND BURDEN: AN OBSERVATIONAL CASE-CONTROL STUDY**
M. LABAKI¹, V. LETOUZEY¹, S. BASTIDE², P. P. MARES¹, B. FATTON¹, R. DE TAYRAC¹; ¹Obstetrics and Gynecology, Nîmes Caremeau Univ. Hosp., Nîmes, France, ²Biostatistics, Epidemiology, Public Health and Medical Information, Nîmes Caremeau Univ. Hosp., Nîmes, France.
- PP49 **THE PREVALENCE OF URINARY INCONTINENCE IN NULLIPAROUS ADOLESCENTS AND ADULT WOMEN, AND THE ASSOCIATED RISK FACTORS: A SYSTEMATIC REVIEW**
S. ALMOUSA¹, A. BANDIN VAN LOON²; ¹Private Physiotherapy, Thessaloniki, Greece, ²Pelvic floor Physiotherapy, Clínica Cobián, A Coruña, Spain.
- PP50 **FACTORS ASSOCIATED WITH LOWER URINARY TRACT SYMPTOMS IN WOMEN WITH UTERINE LEIOMYOMAS: A CASE CONTROL STUDY.**
S. ERJONGMANEE, S. BUNYAVEJCHEVIN; obstetrics and gynecology, chulalongkorn Univ., BKK, Thailand.
- PP51 **LOW-COST, HAND-MADE, MID-URETHRAL SLING FOR THE TREATMENT OF FEMALE STRESS URINARY INCONTINENCE: A SINGLE-CENTER'S 10 YEAR EXPERIENCE**
J. ALVAREZ¹, M. J. URZUA¹, C. RONDINI¹, F. KAPLAN², F. R. TRONCOSO²; ¹Urogynecology department, Hosp. Padre Hurtado, Santiago, Chile, ²Urogynecology department, Hosp. Padre Hurtado, Santiago, Chile..
- PP52 **WHAT IS THE COST OF 'HANDS OFF' CHILDBIRTH? DOES THE ACCOUCHEUR MAKE A DIFFERENCE TO THE INCIDENCE OF OBSTETRIC ANAL SPHINCTER INJURIES?**
J. E. HUNTER¹, G. THIAGAMOORTHY¹, C. ROBERTS¹, G. ARAKLITIS², S. SRIKRISHNA¹, J. BIDMEAD¹, L. CARDOZO¹, D. ROBINSON¹; ¹King's Coll. Hosp., London, United Kingdom, ²Kings Coll. Hosp., London, United Kingdom.
- PP53 **THE NATURAL HISTORY OF LEVATOR ANI MUSCLE AVULSION FOUR YEARS FOLLOWING CHILDBIRTH - A PROSPECTIVE LONGITUDINAL STUDY**
I. M. VAN GRUTING¹, K. W. VAN DELFT², R. THAKAR¹, A. H. SULTAN¹; ¹Obstetrics and Gynaecology, Croydon Univ. Hosp., Croydon, United Kingdom, ²Radboud Univ. Nijmegen, Nijmegen, Netherlands.

Mini State of the Art Lecture

9:15 am - 9:30 am

BALLROOM EAST

Defining the Role of Mesh in POP Surgery: "Have We Yet to Identify the Source of Its Misuse?".

Geoff Cundiff

State of the Art Lecture

9:45 am - 10:30 am

BALLROOM EAST

Treating Pelvic Pain – Female Cosmetic Genital Surgery – What, When and by Whom

Linda Cardozo

Chair: Willy Davila, Co-Chair: Roy Ng

ORAL POSTER 8 - IMAGING

11:00 am- 12:26 pm

ROOM 1.40

Chair: Stephen Jeffery, Co-Chair: Aparna Hedge

- OP48 **NORMAL VALUES OF ANAL SPHINCTER BIOMETRY BY FOUR-DIMENSIONAL PELVIC FLOOR ULTRASOUND**
J. N. MAGPOC, I. KAMISAN ATAN, H. DIETZ; Univ. of Sydney, Penrith, Australia.
- OP49 **CHANGES IN THE GLOBAL STRAIN OF THE PUBORECTALIS MUSCLE DURING PREGNANCY AND AFTER CHILD-BIRTH.**
A. T. GROB¹, N. HITSCHRICH², M. I. WITHAGEN³, M. K. VAN DE WAARSENBURG³, K. SCHWEITZER⁴, C. VAN DER VAART⁵; ¹Gyneacology, Univ. Med. Ctr. Utrecht, Utrecht, Netherlands, ²Tomtec, Munich, Germany, ³UMC Utrecht, Utrecht, Netherlands, ⁴umc utrecht, utrecht, Netherlands, ⁵UMCU, Utrecht, Netherlands.
- OP50 ***LAPROSCOPIC SACROCOLPOPEXY. WHERE TO STOP THE VESICOVAGINAL DISSECTION?***
G. BADER¹, C. BUI², N. HABIB¹; ¹Poissy-St Germain Univ. Hosp., Poissy, France, ²Saint Denis Hosp., Saint Denis, France.
- OP51 **RELIABILITY OF PUDENDAL ARTERY BLOOD FLOW BEFORE AND AFTER PELVIC FLOOR MUSCLE CONTRACTIONS IN HEALTHY ADULT WOMEN USING A COLOR DOPPLER ULTRASONOGRAPHY SYSTEM**
J. MERCIER¹, M. MORIN², A. TANG¹, B. REICHETZER³, M. LEMIEUX¹, C. DUMOULIN¹; ¹Univ. of Montreal, Montreal, Canada, ²Univ. of Sherbrooke, St-denis de brompton, Canada, ³Univ. de Montreal, Montreal, Canada.
- OP52 **PELVIC ORGAN PROLAPSE SURGERY CHARACTERIZATION BY VAGINAL TACTILE IMAGING**
H. VAN RAALTE¹, V. R. LUCENTE², S. EPHRAIN³, M. MURPHY⁴, N. BHATIA¹, V. EGOROV⁵; ¹Princeton Urogynecology, Princeton, NJ, ²The Inst. for Female Pelvic Med. & Reconst, Allentown, PA, ³Inst. for Female Pelvic Med., Allentown, PA, ⁴IFPM&RS, North Wales, PA, ⁵Artann Lab., Trenton, NJ.
- OP53 **DOES A PELVIC FLOOR MUSCLE CONTRACTION ELEVATE THE UTERUS?**
K. BAESSLER¹, B. JUNGINGER²; ¹Pelvic Floor Unit, Charite Univ. Hosp., Berlin, Germany, ²Charite Univ. Hosp., Berlin, Germany.
- OP54 **PROLAPSE ASSESSMENT SUPINE AND STANDING: WHAT'S THE DIFFERENCE?**
N. RODRIGUEZ-MIAS¹, N. SUBRAMANIAM², T. FRIEDMAN³, H. DIETZ³; ¹Obstetrics and Gynecology, Hosp. Univ.ri Vall d'Hebron, Barcelona, Spain, ²Obstetrics and Gynecology, Sydney Med. Sch. Nepean Hosp., Penrith, Sydney, Australia, ³Sydney Med. Sch. Nepean Hosp., Penrith, Sydney, Australia.
- OP55 **IS IT ALL JUST SMOKE AND MIRRORS?: VAGINAL LASER THERAPY AND ITS ASSESSMENT BY TACTILE IMAGING**
H. VAN RAALTE¹, N. BHATIA¹, V. EGOROV²; ¹Princeton Urogynecology, Princeton, NJ, ²Artann Lab., Trenton, NJ.
- OP56 **IS RECTOVAGINAL SEPTUM DEFECT ASSOCIATED WITH THE DEVELOPMENT OF POSTERIOR COMPARTMENT PROLAPSE? A 2D AND 3D ENDOVAGINAL ULTRASOUND ASSESSMENT**
A. HEGDE¹, V. AGUILAR², G. DAVILA³; ¹UPHI (Urogynecology and Pelvic Hlth.Inst.), Gurgaon, Delhi NCR, India, ²UTSW at Austin, Austin, TX, ³Cleveland Clinic Florida, Weston, FL.
- OP57 **PROLAPSE SYMPTOMS ARE ASSOCIATED WITH ABNORMAL FUNCTIONAL ANATOMY OF THE PELVIC FLOOR**
Z. ABDOOL¹, H. DIETZ², G. LINDEQUE³; ¹Obstetrics and Gynaecology, Univ. of Pretoria, Pretoria, South Africa, ²Univ. of Sydney, Springwood, Australia, ³Univ. of Pretoria, Pretoria, South Africa.
- OP58 **MRI BASED 3D COMPUTER MODEL FOCUSED ON DISTRIBUTION OF LEVATOR ANI MUSCLE STRESS DEPENDING ON FETAL HEAD SIZE DURING SECOND STAGE OF VAGINAL DELIVERY.**
M. KRČMAR¹, L. KROFTA², J. FEYEREISL³, I. URBANKOVA⁴, K. GROHREGIN⁵, O. GOJIS¹; ¹urogynecology, Inst. for the care of mother and child, Prague 4, Czech Republic, ²Inst. for the care of mother and child, Prague 4, Czech Republic, ³Inst. for the care of mother and child, Prague 4, Czech Republic, ⁴KU Leuven, Leuven, Belgium, ⁵Inst. for the Care of Mother and Child, Prague, Czech Republic.

Mini State of the Art Lecture

12:06 pm - 12:26 am

BALLROOM EAST

An update on the ICS meeting in Montreal

Adrian Wagg

ORAL POSTER 9 - PROLAPSE

11:00 am- 12:30 pm

BALLROOM WEST

Chair: Maria Bortorlin, Co-Chair: Peter de Jong

- OP59 **ARE HYSTERECTOMY OR PRIOR RECONSTRUCTIVE SURGERY FOR PROLAPSE ASSOCIATED WITH UNSUCCESSFUL INITIAL TRIAL OF PESSARY FITTING IN WOMEN WITH SYMPTOMATIC PELVIC ORGAN PROLAPSE?**
Z. NEMETH; Gynecology, Saint John of God Hosp. Vienna, Dept. of Gynecology, Vienna, Austria.
- OP60 **HOW SHOULD WE DIAGNOSE A RECTOCELE?**
J. E. HUNTER¹, G. THIAGAMOORTHY¹, G. ARAKLITIS², L. CARDOZO¹, D. ROBINSON¹, A. M. RANTELL¹; ¹King's Coll. Hosp., London, United Kingdom, ²Kings Coll. Hosp., London, United Kingdom.
- OP62 **IS IT NECESSARY TO PROVIDE DIFFERENT NORMAL VALUES FOR ORGAN DESCENT DEPENDING ON PARITY?**
D. ROZSA, N. SUBRAMANIAM, T. FRIEDMAN, H. DIETZ; Univ. of Sydney, Penrith, Australia.
- OP63 **TRENDS IN MESH UTILIZATION, SURGICAL COMPLICATIONS, AND RESIDENT PARTICIPATION IN TRANSVAGINAL PROCEDURES FOR PELVIC ORGAN PROLAPSE REPAIR: AN AUDIT OF THE NATIONAL SURGICAL QUALITY IMPROVEMENT PROGRAM**
C. A. MATTHEWS, G. BADLANI, M. MIRZAZADEH; Urology, Wake Forest Univ. Med. Ctr., Winston Salem, NC
- OP64 **KNOWLEDGE AND PRACTICE OF NURSES AND PRACTICAL NURSES IN TERTIARY HEALTH CARE CENTER REGARDING PELVIC ORGAN PROLAPSE AND URINARY INCONTINENCE**
S. SARIT-APIRAK¹, J. MANONAI²; ¹Nursing, Faculty of Med. Ramathibodi Hosp., Bangkok, Thailand, ²Obstetrics and Gynaecology, Faculty of Med. Ramathibodi Hosp., Bangkok, Thailand.
- OP65 **DOES THE VAGINAL WALL THIN AS PROLAPSE INCREASES?**
R. BRAY¹, A. A. FORD¹, B. PURWAR¹, R. FERNANDO¹, V. KHULLAR¹, D. C. PANAYI²; ¹Imperial Coll. NHS Hlth.care Trust, London, United Kingdom, ²Epsom and St. Helier NHS Trust, London, United Kingdom.
- OP66 **SACROSPINOUS FIXATION VERSUS SACROSPINOUS HYSTEROPEXY IN THE TREATMENT OF PELVIC ORGAN PROLAPSE ; A COMPARATIVE OUTCOME ASSESSMENT OF THE OBJECTIVE AND SUBJECTIVE CURE**
H. ELHALWAGY, B. J. AULD; obstetrics and gynaecology, East Sussex Hlth.care trust, St-Leonards-on sea, United Kingdom.
- OP67 **COMPARISON OF SHORT-TERM OUTCOMES BETWEEN TWO SACROSPINOUS SUTURE CAPTURE DEVICES: A RANDOMISED CONTROLLED TRIAL**
L. RAS¹, K. BROUARD¹, S. T. JEFFERY²; ¹Obstetrics and Gynaecology, Groote Schuur Hosp., Cape Town, South Africa, ²Urogynaecology, Univ. of Cape Town, Cape town, South Africa.
- OP68 **FACTORS ASSOCIATED WITH DISLODGMET OF VAGINAL PESSARY WITHIN ONE YEAR**
R. CHEUNG¹, S. CHAN², L. LEE³; ¹Department of Obstetrics & Gynecology, The Chinese Univ. of Hong Kong, Hong Kong, Hong Kong, ²Chinese Univ. of Hong Kong, Shatin, Hong Kong, ³The Chinese Univ. of Hong Kong, Hong Kong, Hong Kong.
- OP69 **PESSARY USE IN PATIENTS WITH SYMPTOMATIC PELVIC ORGAN PROLAPSE - 12 MONTH PROSPECTIVE STUDY OF FACTORS PREDICTIVE OF SUBJECTIVE IMPROVEMENT**
J. PIZARRO-BERDICHEVSKY¹, A. PATTILLO², B. BLUMEL³, S. GONZALEZ³, M. ARELLANO⁴, R. CUEVAS², A. GORODISCHER⁵, E. R. DINES⁵, E. BRUNMAN⁵, H. B. GOLDMAN⁶; ¹Urogynecology unit, Division Obstetricia y Ginecologia, Glickman Urologic and Kidney Institute, H. Dr. Sotero del Rio; Pontificia Univ. Catolica de Chile; Cleveland Clinic, Cleveland, OH, ²Urogynecology unit, Division Obstetricia y Ginecologia, H. Dr. Sotero del Rio; Pontificia Univ. Catolica de Chile, Santiago, Chile, ³Urogynecology Unit, H. Dr. Sotero del Rio, Santiago, Chile, ⁴Urogynecology Unit, H. Dr. Sotero del Rio; Clínica Santa María, Santiago Chile, Santiago, Chile, ⁵Medical School, Pontificia Univ. Catolica de Chile, Santiago, Chile, ⁶Glickman Urologic and Kidney Institute, Cleveland Clinic, Cleveland, OH.

Mini State of the Art Lecture

12:06 pm - 12:26 pm

BALLROOM WEST

Avoiding Medico Legal Pitfalls in Urogynecology

Eckhard Petri

ORAL POSTER 10 - PAIN & SEXUAL FUNCTION

11:00 am- 12:30 pm

BALLROOM EAST

Chair: Sanjay Sinha, Co-Chair: Claire Warden

- OP70 **DIAMINE OXIDASE AS A TEST FOR HISTAMINE INTOLERANCE IN THE PATHOGENESIS OF BLADDER PAIN SYNDROME**
A. A. FORD¹, R. GRAHAME², S. SENEVIRATNE², Q. AZIZ³, V. KHULLAR⁴; 1St. Marys Hosp., London, United Kingdom, 2Univ. Coll. London, London, United Kingdom, 3Wingate Inst. at London Hosp., London, United Kingdom, 4Imperial Coll. London, London, United Kingdom.
- OP71 **THERAPEUTIC EFFECT OF TRANSURETHRAL RESECTION AND COAGULATION OF HUNNER'S LESION IN FEMALE INTERSTITIAL CYSTITIS/BLADDER PAIN SYNDROME PATIENTS**
K. KO, S. SEO, S. JEON, H. LEE, K. LEE; Samsung Med. Ctr., Seoul, Korea, Republic of.
- OP72 **WHICH BLADDER INSTILLATIONS ARE MORE EFFECTIVE? DMSO VS. BUPIVICAINE/HEPARIN/ TRIAMCINOLONE: A RETROSPECTIVE REVIEW**
S. IYER¹, E. LOTSOFF¹, Y. ZHOU², A. M. TRAN³, C. BOTROS¹, P. K. SAND⁴, R. GOLDBERG⁵, J. TOMESKO⁶, A. GAFNI-KANE⁵, S. BOTROS⁷; 1Urogynecology, NorthShore Univ. Hlth.Systems, Skokie, IL, 2NorthShore Univ. Hlth.System, Evanston, IL, 3Univ. of Chicago, NorthShore Univ. Health, Chicago, IL, 4Univ. of Chicago, Winnetka, IL, 5NorthShore Univ. Hlth.System, Skokie, IL, 6NorthShore Univ. Hlth.Systems, Skokie, IL, 7Northshore Univ. Hlth.system, Chicago, IL.
- OP73 **A LONG TERM STUDY OF INTRAVESICAL DIMETHYL SULFOXIDE (DMSO) THERAPY FOR INTERSTITIAL CYSTITIS/BLADDER PAIN SYNDROME (IC/BPS)**
T. KITTA, H. CHIBA, Y. KANNO, M. OUCHI, K. MORIYA, N. SHINOHARA; Department of Renal and Genitourinary surgery, Hokkaido Univ., Sapporo, Japan.
- OP74 **SEXUAL FUNCTIONING BEFORE AND AFTER VAGINAL HYSTERECTOMY AND THE EFFECTS OF VAGINAL CUFF CLOSURE TECHNIQUES**
M. G. UCAR, T. T. İLHAN, C. CELİK; Selcuk Univ. Med. Faculty, Konya, Turkey.
- OP75 **IS YOUR SEX LIFE OVER IF YOU HAVE A PELVIC FLOOR DISORDER?**
R. J. LI-YUN-FONG¹, M. LAROCHE², M. T. HYAKUTAKE³, N. A. KOENIG², C. LOVATT², R. GEOFFRION², L. BROTT², T. LEE⁴, G. W. CUNDIFF²; 1Univ. of Western Ontario, London, Canada, 2Univ. of British Columbia, Vancouver, Canada, 3Univ. of Alberta, Edmonton, Canada, 4CIHR Canadian HIV Trials Network, Vancouver, Canada.
- OP76 **CORRELATIONAL STUDY OF INTERNET PORNOGRAPHY EXPOSURE WITH SEXUAL ADDICTION AND SEXUAL FUNCTIONS IN KOREAN ADULT WOMEN**
K. S. MIN; urology, Busan Paik Hospital, Busan, Korea, Republic of.
- OP78 **SHOULD SCREENING FOR SEXUAL DYSFUNCTION BE A ROUTINE PART OF UROGYNÆCOLOGY ASSESSMENT?**
A. M. RANTELL, G. THIAGAMOORTHY, D. ROBINSON, L. CARDOZO; King's Coll. Hosp., London, United Kingdom.
- OP79 **LONG-TERM FOLLOW-UP OF SEXUAL FUNCTION IN WOMEN AFTER TENSION-FREE VAGINAL TAPE OPERATION FOR STRESS URINARY INCONTINENCE**
K. GLAVIND, A. LINDQUIST; Gynecology and Obstetrics, Aalborg Univ. Hosp., Aalborg, Denmark.
- OP80 **SEXUAL PURSUITS IN CLINICAL PRACTICE!**
A. M. RANTELL¹, C. KELLEHER², L. CARDOZO³; 1Urogynaecology, King's Coll. Hosp., London, United Kingdom, 2Guy's and St Thomas' NHS Fdn. Trust, London, United Kingdom, 3King's Coll. Hosp., London, United Kingdom.
- OP81 **RETROSPECTIVE ANALYSIS OF THE OUTCOME OF THE TVT -ABBREVO; A ONE YEAR FOLLOW UP STUDY**
H. ELHALWAGY, B. AULD; East Sussex Hlth.care trust, Hastings, United Kingdom.

Mini State of the Art Lecture

12:06 – 12:26 pm

BALLROOM EAST

Considerations for Post-Operative Rehabilitation and Physical Activity in Urogynecology

Jessica McKinney

e-POSTERS

e-Posters will be available beginning Wednesday, August 3rd - Friday, August 6th in the Exhibition Hall. On Thursday and Friday, during lunch, there will be e-Poster presentations scheduled.

Thursday, August 4th - SCREEN 1 - ANATOMY, ANORECTAL DISORDERS, BASIC SCIENCE

Chair: Dudley Robinson

Time	Number	Title
12:45 - 12:48 pm	EP 100	URETHRAL COITUS E. PETRI; Urogynaecology, Univ. of Greifswald, Luebstorf, Germany
12:48 - 12:51 pm	EP 102	SURGICAL MANAGEMENT OF LABIAL ADHESIONS IN A POSTMENOPAUSAL WOMAN: A CASE REPORT A. G. REVOTE ¹ , G. M. QUE ² ; ¹ Davao Doctors Hosp., Davao City, Philippines, ² davao doctors Hosp., davao
12:51 - 12:54 pm	EP 103	THIRD AND FOURTH DEGREE PERINEAL TEARS IN A TERTIARY OBSTETRICS CENTRE: A RETROSPECTIVE AUDIT AND LESSONS LEARNT K. NG, R. K. NG; Natl. Univ. Hosp., Singapore, Singapore
12:54 - 12:57 pm	EP 104	REPAIR OUTCOME OF OASI AND COMPLAINTS ASSOCIATED WITH RESIDUAL EXTERNAL ANAL SPHINCTER DEFECT P. HUBKA ¹ , J. MASATA ² , A. MARTAN ³ , K. SVABIK ⁴ ; ¹ Dpt. Obstetrics and Gynecology, 1st Faculty of Med. and Gen. Univ. Hos, Prague, Czech Republic, ² Obstet. Gynecol. Dpt., GUH and Charles Univ., Prague, Czech Republic, ³ Dpt. of Obstet. and Gynecol., 1st Faculty of Med., Prague, Czech Republic, ⁴ Charles Univ. in Prague, Gen. Univ. H, Prague, Czech Republic.
12:57 - 1:00 pm	EP 105	OBSTETRIC ANAL SPHINCTER INJURIES IN A FOUNDATION TRUST HOSPITAL P. BALCHANDRA, Z. SAEED; Northern Lincolnshire and Goole NHS Fndn. Tru, Scunthorpe, United Kingdom.
1:00 - 1:03 pm	EP 106	URINARY NERVE GROWTH FACTOR AS A POTENTIAL BIOMARKER FOR PREDICTION OF TREATMENT EFFICACY AND RECURRENCE IN OVERACTIVE BLADDER PATIENTS K. KO, Y. SUH, H. LEE, S. JEON, S. SEO, K. LEE; Samsung Med. Ctr., Seoul, Korea, Republic of.
1:03 - 1:06 pm	EP 107	HYALURONIC ACID INTRAVESICAL INFUSION IN IMMUNOGENESIS CYSTITIS RATS INDUCED BY INTRAVESICAL ZYMOSAN Y. LIN ¹ , W. HSIEH ² , T. LO ³ , C. LIANG ⁴ ; ¹ Obstetrics and gynecology, Chang Gung Mem. Hosp., Tao-Yuan, Taiwan, ² Chang Gung memorial Hosp., Taoyuan City, Taiwan, ³ Chang Gung Mem. Hosp., Keelung, Taiwan, ⁴ Obstetrics and Gynecology, Chang Gung Mem. Hosp., Linkou Med. Cente, Taoyuan, Taiwan
1:06 - 1:09 pm	EP 108	POTENTIAL BIOMARKERS FOR DIAGNOSIS IN OVERACTIVE BLADDER PATIENTS: URINARY NERVE GROWTH FACTOR, PROSTAGLANDIN E₂, AND ADENOSINE TRIPHOSPHATE K. KO, Y. SUH, H. LEE, S. JEON, S. SEO, K. LEE; Department of Urology, Samsung Medical Center, Sungkyunkwan University School of Medicine, Samsung Med. Ctr., Seoul, Korea, Republic of.
1:09 - 1:12 pm	EP 109	THE NATURAL RATE OF FILLING OF THE BLADDER AFFECTS THE DESIRE TO VOID A. SALAME ¹ , N. R. EL-HALABI ² , R. W. NASR ³ , T. BAZI ² ; ¹ OBGYN, AUBMC, Beirut, Lebanon, ² American Univ. of Beirut Med. Ctr., Beirut, Lebanon, ³ American Univ. of beirut Med. center, beirut, Lebanon.
1:12 - 1:15 pm	EP 110	THE ASSOCIATIONS OF PELVIC ORGAN PROLAPSE, AGE AND PARITY WITH HIATAL DIMENSIONS IN SQUIRREL MONKEYS J. S. JOYCE ¹ , V. TRAN ² , M. REYES ³ , J. M. GENDRON ⁴ , J. C. RUIZ ⁵ , W. LARSEN ⁶ , T. J. KUEHL ⁷ ; ¹ OB/GYN, Baylor Scott and White Hlth.care, Temple, TX, ² Baylor Scott and White Hlth.care, Temple, TX, ³ Baylor Scott & White, Temple, TX, ⁴ Scott&White Hosp., Temple, TX, ⁵ UT MDAnderson Cancer Ctr., Bastrop, TX, ⁶ Scott and White Mem. Hosp., Temple, TX, ⁷ Scott & White Hlth.care, Temple, TX.
1:15 - 1:18 pm	EP 111	LONGITUDINAL DOCUMENTATION OF IN VIVO MESH DEFORMATION IN THE OVINE MODEL I. URBANKOVA ¹ , N. SINDHWANI ² , G. CALLEWAERT ³ , R. RYNKEVIC ⁴ , L. HYMPANOVA ¹ , J. A. DEPREST ⁵ ; ¹ Univ. of Leuven, Leuven, Belgium, ² Department of Development and Regeneration, Cluste, Univ. of Leuven, Leuven, Belgium, ³ Gynecology and Obstetrics, UZ Leuven, Lubbeek, Belgium, ⁴ Faculdade de Engenharia da Univ.e do Porto, Porto, Portugal, ⁵ UZ Leuven, Leuven, Belgium.

1:18 - 1:21 pm	EP 112	IMIDAFENACIN- ALLERGENICITY STUDY IN INTRAGASTRIC ADMINISTRATION E. MUKHAMETSHINA ¹ , E. SHIPAEVA ¹ , A. MALAGA ¹ , M. SAMSONOV ¹ , A. DMITRIEVA ¹ , K. KRYSHEN ² , A. KATELNIKOVA ² ; ¹ Medical, R-Pharm, Moscow, Russian Federation, ² Pharmaceutics House Res. and Manufacture Association, Moscow, Russian Federation
1:21 - 1:24 pm	EP 113	VIRGIN OVINE VAGINAL TISSUE BIOMECHANICAL PROPERTIES AND REGIONAL DIFFERENCES R. RYNKEVIC ¹ , P. S. MARTINS ¹ , L. HYMPANOVA ² , L. JOYEUX ³ , A. A. FERNANDES ⁴ , J. A. DEPREST ⁵ ; ¹ Faculdade de Engenharia da Univ.e do Porto, Porto, Portugal, ² UPMD, Kladno, Czech Republic, ³ Department of Development and Regeneration - Biomedical Sciences, KU Leuven, Faculty of Med., Leuven, Belgium, ⁴ INEGI, Univ. of Porto, Porto, Portugal, ⁵ UZ Leuven, Leuven, Belgium
1:24 - 1:27 pm	EP 114	EFFECT OF ALLOPURINOL ON CONTRACILITY AND REACTIVE OXYGEN SPECIES (ROS) PRODUCTION IN RAT BLADDER Y. NA ¹ , J. SHIN ¹ , K. SONG ² , J. LIM ² , D. KIM ³ , S. LEE ⁴ ; ¹ Chungnam Natl. Univ Hosp, Daejeon, Korea, Republic of, ² Urology, Chungnam Natl. Univ Hosp, Daejeon, Korea, Republic of, ³ Urology, Catholic Univ. of Daegu, Daegu, Korea, Republic of, ⁴ Urology, Kyung Hee Univ Hosp, Seoul, Korea, Republic of.
1:27 - 1:30 pm	EP 115	ELECTRONIC ADMINISTRATION OF VALIDATED UROGYNECOLOGIC QUESTIONNAIRES - ONE YEAR EXPERIENCE AND PATIENT SATISFACTION Z. RUSAVY , M. SMAZINKA, M. HAVIR, V. KALIS; Department of Obstetrics and Gynecology, Faculty of Med. in Pilsen, Charles Univ. in Prague, Plzen, Czech Republic.

Thursday, August 4th - SCREEN 2 - EPIDEMIOLOGY, QUALITY OF LIFE

Chair: Vivian Aguilar

Time	Number	Title
12:45 - 12:48 pm	EP 117	EPIDEMIOLOGICAL SURVEY OF URINARY INCONTINENCE AMONG WOMEN IN METROPOLITAN CITY IN INDIA G. MEDIRATTA , H. KHULLAR, S. BHANDARI; Obstetrics & Gynecology, Sir Ganga Ram Hosp., New Delhi, India.
12:48 - 12:51 pm	EP 118	DESCRIBING THE HELP-SEEKING BEHAVIOUR OF WOMEN WITH URINARY INCONTINENCE L. C. JACOBS ¹ , J. A. VAN RENSBURG ² , K. BO ³ , S. HANEKOM ¹ ; ¹ PHYSIOTHERPAY, Stellenbosch Univ., Cape Town, South Africa, ² Tygerberg Hosp., Stellenbosch, South Africa, ³ Norwegian Sch. of Sport Sci., Oslo, Norway
12:51 - 12:54 pm	EP 119	UROLOGICAL COMPLICATIONS AND EFFECT ON QUALITY OF LIFE AMONG CERVICAL CANCER PATIENTS AT KENYATTA NATIONAL HOSPITAL F. A. NASSIR , W. M. SAMSON, F. M. KAGEMA; OBSTETRICS AND GYNECOLOGY, KENYATTA Natl. Hosp., NAIROBI, Kenya.
12:54 - 12:57 pm	EP 120	PELVIC ORGAN PROLAPSE: PREVALENCE AND RISK FACTORS IN A BRAZILIAN POPULATION W. HORST , J. C. SILVA, J. B. VALLE, C. L. GASCHO; Mestrado em Saúde e Meio Ambiente, Univille, Joinville, Brazil
12:57 - 1:00 pm	EP 121	PREVALENCE AND RISK FACTORS OF URINARY INCONTINENCE DURING PREGNANCY AMONG UNITED ARAB EMIRATES NULLIPAROUS WOMEN H. M. ELBISS ¹ , F. ABU ZIDAN ² ; ¹ Obstetrics and Gynaecology, United Arab Emirates Univ., Al Ain, United Arab Emirates, ² Surgery, United Arab Emirates Univ., Al Ain, United Arab Emirates.
1:00 - 1:03 pm	EP 122	COMMUNITY BASED PREVALENCE OF PELVIC FLOOR DISORDERS IN EASTERN NEPAL M. C. REGMI ; Obstetrics and Gynecology, B.P. Koirala Inst. of Hlth.Sci., Dharan, Nepal.
1:03 - 1:06 pm	EP 123	AWARENESS AMONG SAUDI WOMEN ABOUT RELATIONSHIP BETWEEN OBSEITY AND URINARY INCONTINENCE B. N. ALMOSAIEED ¹ , M. MALIK ¹ , N. A. AL-AMRI ¹ , M. S. BASHIR ² ; ¹ Department of Surgical Specialities, King Fahad Med. City, Riyadh, Saudi Arabia, ² Research Center Executive Administration, King Fahad Med. City, Riyadh, Saudi Arabia.
1:06 - 1:09 pm	EP 124	KNOWLEDGE OF PELVIC FLOOR DISORDERS AND OBSTETRICS E. R. MCKAY ¹ , L. LUNDSBERG ² , D. T. MILLER ³ , J. H. CHAO ⁴ , A. DRAPER ⁵ , J. YEH ⁶ , S. RANGI ⁷ , P. TORRES ⁸ , M. K. GUESS ⁹ ; ¹ Yale New Haven Hosp., New Haven, CT, ² Yale School of Public Health, Yale New Haven Hosp., New Haven, CT, ³ Yale Sch. of Med./ Yale New Haven Hosp., New Haven, CT, ⁴ Yale Sch. of Med., New Haven, CT, ⁵ Department of Obstetrics and Midwifery, Yale New Haven Hosp., New Haven, CT, ⁶ Obstetrics and Gynecology, Danbury Hosp., Connecticut, Danbury, CT, ⁷ Yale School of Medicine, Yale New Haven Hosp., New Haven, CT, ⁸ Obstetrics and Gynecology, Yale New Haven Hosp., New Haven, CT, ⁹ Yale Sch. of Med., New Haven, CT.

1:09 - 1:12 pm	EP 126	EFFECT OF URINARY INCONTINENCE ON QUALITY OF LIFE DURING PREGNANCY AND POSTPARTUM PERIOD INNULLIPAROUS WOMEN T. ILHAN ¹ , A. KEBAPÇILAR ¹ , T. ILHAN ² , M. G. UCAR ³ , C. CELIK ³ ; ¹ Univ. of selcuk, konya, Turkey, ² beyhekim state Hosp., konya, Turkey, ³ Selcuk Univ. Med. Faculty, Konya, Turkey.
1:12 - 1:15 pm	EP 127	PREVALENCE OF PELVIC FLOOR DISORDERS AMONG THE HIV POSITIVE WOMEN D. CARLOS, M. JEAN-MICHEL, M. T. TIMONEY, J. HARROCHE, M. LAUDANO; Bronx-Lebanon Hosp. Ctr., Bronx, NY.
1:15 - 1:18 pm	EP 128	GENITAL PROLAPSE - SATISFACTION WITH SURGICAL TREATMENT. S. B. SILVEIRA ¹ , T. TEODORO ² , M. L. NOGUEIRA ² , P. R. MARGARIDO ³ , E. C. BARACAT ⁴ ; ¹ Ginecology, Hosp. UNIVERSITARIO DA UNIVERSIDADE DE SAO PAUL, SAO PAULO, Brazil, ² Ginecology, UNIVERSIDADE DE MARILIA, MARILIA, Brazil, ³ FACULDADE DE MEDICINA DA USP, SAO PAULO, Brazil, ⁴ Faculdade de Med. da Univ.e de São, São Paulo, Brazil.
1:18 - 1:21 pm	EP 129	EFFECT OF GENITAL PROLAPSE ON THE QUALITY OF LIFE OF PATIENTS IN THE PUBLIC HEALTHCARE SYSTEM IN SOUTHEASTERN BRAZIL C. A. FARIA ¹ , J. R. MORAES ² , S. C. FONSECA ³ , M. C. SANCHES ¹ , L. MACHADO ¹ , P. C. ALMEIDA ¹ , V. D. MASULLO ¹ , A. C. BRAZZALLE ¹ ; ¹ Gynecology, Univ.e Federal Fluminense, Niteroi, Brazil, ² Statistics, Univ.e Federal Fluminense, Niteroi, Brazil, ³ Epidemiology and Biostatistics, Univ.e Federal Fluminense, Niteroi, Brazil.
1:21 - 1:24 pm	EP 130	INVESTIGATION OF PELVIC FLOOR FUNCTION IN CERVICAL CANCER PATIENTS AFTER RADICAL HYSTERECTOMY X. SUN; Dept. Ob Gyn, Peking Univ. People's Hosp., Beijing, China
1:24 - 1:27 pm	EP 131	PREVALENCE AND RISK FACTORS OF DEPRESSION AMONG WOMEN WITH URINARY INCONTINENCE A. AL-BADR ¹ , S. ALENAZY ¹ , H. ABUSABAH ² , M. SULAIMANI ² , A. BAHNASSY ² ; ¹ Urogynecology and Pelvic reconstructive surgery, King Fahad Med. City, Riyadh, Saudi Arabia, ² Faculty of Medicine, King Fahad Med. City, Riyadh, Saudi Arabia
1:27 - 1:30 pm	EP 134	ANTICHOLINERGIC THERAPY AND FECAL INCONTINENCE SYMPTOMS IN PATIENTS WITH DUAL INCONTINENCE: A PILOT STUDY C. O. HUDSON ¹ , D. R. KARP ² , J. LANZER ² , T. S. PRATT ¹ , G. M. NORTHINGTON ³ ; ¹ Gynecology and Obstetrics, Emory Univ. Sch. of Med., Atlanta, GA, ² Emory Univ., Atlanta, GA, ³ Emory Univ. Sch. of Med., Atlanta, GA.

Thursday, August 4th - SCREEN 3 - FISTULA, IMAGING, LAPAROSCOPIC AND ROBOTIC SURGERY

Chair: Maria Bortorlini

Time	Number	Title
12:45 - 12:48 pm	EP 135	RECONSTRUCTION OF BLADDER DEFECTS WITH AMNIOTIC MEMBRANE D. BARSK ¹ , H. GERULLIS ² , A. WINTER ³ , I. PINTELON ⁴ , J. TIMMERMANS ⁵ , A. RAMON ⁶ , M. BOROS ⁷ , G. VARGA ⁸ , T. OTTO ⁹ ; ¹ Urology, Lukas Hosp. Neuss, Neuss, Germany, ² Urology, ² Sch. of Med. and Hlth.Sci., Carl Von Ossietzky Univ., Oldenburg, Germany, ³ Urology, ² Sch. of Med. and Hlth.Sci., Carl Von Ossietzky Universit, Neuss, Germany, ⁴ Univ. of Antwerp, Lab. of Cell Biology and Histology, Antwerp, Belgium, ⁵ Univ. of Antwerp, Lab. of Cell Biology and Histology, Antwerp, Belgium, ⁶ ITERA (Intl. Tissue Engineering Res. Association), Univ. of Antwerp, Antwerp, Belgium, ⁷ Univ. of Szeged, Szeged, Hungary, ⁸ Univ. of Szeged, Inst. of Experimental Surgery, Szeged, Hungary, ⁹ Dept. of Urology, Neuss, Germany, Germany
12:48 - 12:51 pm	EP 136	WIDESPREAD GENITOURINARY TUBERCULOSIS PRESENTING AS SPONTANEOUS URETHROVAGINAL FISTULA R. B. LIRAZAN, A. J. AMIN-ONG; UP-Philippine Gen. Hosp., Manila, Philippines.
12:51 - 12:54 pm	EP 137	TRAUMATIC FISTULA - THE LITTLE KNOWN SEQUELA OF SEXUAL VIOLENCE I. KINGHORN, A. WRIGHT; Obstetrics and Gynaecology, Royal Free London NHS Fndn. Trust, london, United Kingdom.
12:54 - 12:57 pm	EP 138	TASK SHIFTING AND COMPETENCY BASED TRAINING: A PRELIMINARY MODEL FOR PHYSIOTHERAPY CAPACITY BUILDING IN WOMEN'S HEALTH L. E. KEYSER ¹ , J. MCKINNEY ² ; ¹ Physical Medicine and Rehabilitation, Johns Hopkins Med. Inst., Baltimore, MD, ² Marathon Physical Therapy and Sports Med., Canton, MA
12:57 - 1:00 pm	EP 139	URETHROVAGINAL FISTULA SECONDARY TO SEVERE GENITAL TRACT INFECTION AND TRAUMA OF VAGINAL BIRTH R. B. LIRAZAN ¹ , A. J. AMIN-ONG ² ; ¹ Philippine Gen. Hosp., Manila, Philippines, ² UP-Philippine Gen. Hosp., Manila, Philippines

- 1:00 - 1:03 pm EP 140 **CASE REPORT: VVF IN A PESSARY USER**
S. TAYLOR 1, A. AHMED 2, S. NAUSHEEN3;
1Foundation Year 1 Trainee, Macclesfield District Gen. Hosp., Macclesfield, Cheshire, United Kingdom, 23rd Year Medical Student, Univ. of Liverpool, Liverpool, Merseyside, United Kingdom, 3Consultant Obstetrician and Gynaecologist, Macclesfield District Gen. Hosp., Macclesfield, Cheshire, United Kingdom.
- 1:03 - 1:06 pm EP 141 **COMPARISON OF HIATAL BIOMETRY IN WOMEN WITH AND WITHOUT PELVIC ORGAN PROLAPSE**
T. TEMTANAKITPAISAN1, S. BUNYAVEJCHEVIN 2; 1Obstetrics and gynecology, Khon Kaen Univ., Thailand, Khon Kaen, Thailand, 2Chulalongkorn Univ., BKK, Thailand.
- 1:06 - 1:09 pm EP 142 **LONGITUDINAL FOLLOW UP OF PELVIC FLOOR BIOMETRY OF WOMEN WHO ONLY HAD CAESAREAN DELIVERY 3-5 YEARS AFTER THEIR FIRST DELIVERY**
S. CHAN, L. LEE, R. CHEUNG; Department of Obstetrics and Gynaecology, The Chinese Univ. of Hong Kong, Shatin, Hong Kong
- 1:09 - 1:12 pm EP 143 **HOW SHOULD WOMEN BREATHE DURING LIFTING? INFLUENCE OF BREATHING VARIATIONS ON BLADDER NECK AND PELVIC FLOOR POSITION IN HEALTHY AND INCONTINENT WOMEN**
B. JUNGINGER1, H. VON PIEKARTZ 2, J. DE JONG 3, K. BAESSLER 4; 1Charité Univ. Hosp., Berlin, Germany, 2Physiotherapy, Univ. of applied Sci., Osnabrueck, Germany, 3Univ. of Bern, Switzerland, 4Pelvic Floor Unit, Charité Univ. Hosp., Berlin, Germany
- 1:12 - 1:15 pm EP 144 **ULTRASOUND VISUALIZATION OF SACROCOLPOPEXY MESHES CONTAINING PARAMAGNETIC FE PARTICLES**
V. H. EISENBERG1, G. CALLEWAERT 2, S. HOUSMANS 2, D. VAN SCHOUBROECK 2, L. LOWENSTEIN 3, J. A. DEPREST 2; 1Obstetrics and Gynecology, Sheba Med. Ctr., Ramat Gan, Israel, 2UZ Leuven, Leuven, Belgium, 3Rambam Hlth.Care Campus, Haifa, Israel.
- 1:15 - 1:18 pm EP 145 **A DESCRIPTION OF THE ELECTROMYOGRAPHIC ACTIVITY OF THE PELVIC FLOOR MUSCLES IN HEALTHY NULLIPAROUS ADULT FEMALES DURING THE VARIOUS WEIGHTBEARING PHASES OF THE GAIT CYCLE.**
C. M. AVNI, R. C. JONES, S. D. HANEKOM; Stellenbosch Univ., Cape Town, South Africa
- 1:18 - 1:21 pm EP 146 **LAPAROSCOPIC HYSTERO-SACROCOLPOPEXY WITH LOW VENTRAL RECTOPEXY FOR COMBINED RECTAL AND GENITAL PROLAPSE. LONG TERM RESULTS**
B. DEVAL1, M. HADDAD 2, Q. MANACH 3, M. BLAGANJE 4; 1GEOFFROY SAINT HILAIRE CLINIC, PARIS, France, 275005, GEOFFROY SAINT HILAIRE CLINIC, PARIS, France, 3Department of Urology, Pitie -Salpetriere Academic Hosp, Paris, France, 4Department of Gynecology, GEOFFROY SAINT HILAIRE CLINIC, PARIS, France
- 1:21 - 1:24 pm EP 147 **SACROCOLPOPEXY BY CONVENTIONAL LAPAROSCOPY VERSUS ROBOT-ASSISTED. MEDIUM TERM ANATOMICAL AND FUNCTIONAL RESULTS**
G. BADER1, N. BENTOUATI 1, M. FERMAUT 1, A. FAUCONNIER 1, L. BRESLER 2; 1Poissy-St Germain Univ. Hosp., Poissy, France, 2Univ. Hosp. of Nancy, Vandoeuvre les nancy, France.
- 1:24 - 1:27 pm EP 148 **LAPAROSCOPIC REPRODUCIBILITY OF LAPAROTOMIC CERVICOSACROPEXY (CESA) AND VAGINOSACROPEXY (VASA) TECHNIQUE AS TREATMENT OF PELVIC ORGAN PROLAPSE AND INCONTINENCE**
M. GENNARO DELLA ROSSA1, C. GONZALEZ ENGUIA 2; 1Obstetrics & Gynecology, Univ. Hosp. Fundación Jiménez Díaz, Madrid, Spain, 2Urology, Univ. Hosp. Fundación Jiménez Díaz, Madrid, Spain
- 1:27 - 1:30 pm EP 149 **LAPAROSCOPIC SACROCOLPOPEXY (LSC) IS RECOMMENDED TO SEE THE THIN FASCIA FOR SECURED LSC**
H. ABE; Urology, Kameda Med. center, Chiba, Japan

Thursday, August 4th - SCREEN 4 - LAPAROSCOPIC & ROBOTIC SURGERY AND PATHOPHYSIOLOGY

Chair: Hans Peter Dietz

Time	Number	Title
12:45 - 12:48 pm	EP 150	EXPERIENCE WITH LAPAROSCOPIC SACROCOLPOPEXY IN A PUBLIC HOSPITAL IN CHILE: DESCRIBING THE LEARNING CURVE OF THE PROCEDURE M. ARELLANO ¹ , S. POHLHAMMER ² , A. PATTILLO ³ , J. PIZARRO-BERDICHEVSKY ⁴ ; ¹ Urogynecology Unit, Hosp. Dr. Sotero del Rio; Clínica Santa María, Santiago Chile, Santiago, Chile, ² Urogynecology Unit, H. Dr. Sotero del Rio, Santiago, Chile, ³ Urogynecology unit, Division Obstetricia y Ginecología, H. Dr. Sotero del Rio; Pontificia Univ. Católica de Chile, Santiago, Chile, ⁴ Urogynecology unit, Division Obstetricia y Ginecología, Glickman Urologic and Kidney Institute, H. Dr. Sotero del Rio; Pontificia Univ. Católica de Chile; Cleveland Clinic, Cleveland, OH
12:48 - 12:51 pm	EP 151	SAFETY AND OUTCOMES OF LAPAROSCOPIC SACROCOLPOPEXY IN ELDERLY WOMEN ABOVE THE AGE OF 70. V. SHARMA, R. HARRIS, A. ONIFADE, A. FAYYAD ; Obstetrics and Gynaecology, Luton and Dunstable Univ. Hosp., Luton, United Kingdom.
12:51 - 12:54 pm	EP 152	LAPAROSCOPIC INGUINAL LIGAMENT HYSTEROPEXY : INITIAL RESULT OF A NOVEL PROCEDURE IN TREATMENT OF PELVIC ORGAN PROLAPSE WITH MESH Z. DAI ¹ , J. FAN ² ; ¹ Gynecology, Shanghai First Maternity and Infant Hosp., Shanghai, China, ² Shanghai First Maternity and Infant Hosp., Shanghai, China
12:54 - 12:57 pm	EP 153	ONE-YEAR ANATOMIC OUTCOMES OF LAPAROSCOPIC SACROCOLPOPEXY IN KAMEDA MEDICAL CENTER T. HUANG , J. NOMURA, K. SITTIDILOKRATNA, S. MORIYAMA, S. TOKIWA, T. HIRAKAWA, N. MIYAHARA, Y. SHIMIZU; Urogynecology Center, Kameda Med. Ctr., Kamogawa City, Chiba Pref., Japan
12:57 - 1:00 pm	EP 154	QUALITY OF LIFE AND FUNCTIONAL OUTCOMES AT MEDIUM TERM FOLLOW-UP AFTER LAPAROSCOPIC SACROCOLPOPEXY. WHAT ARE THE FACTORS OF POST-OPERATIVE SATISFACTION? G. BADER ¹ , M. FERMAUT ² , A. PIZZO FERRATO ³ , A. FAUCONNIER ² ; ¹ Poissy-St Germain Univ. Hosp., POISSY, France, ² Poissy-St Germain Univ. Hosp., Poissy, France, ³ CAEN Univ. Hosp., Caen, France.
1:00 - 1:03 pm	EP 155	ROBOT-ASSISTED LAPAROSCOPIC REPAIR OF VESICO-VAGINAL FISTULA: INITIAL EXPERIENCE G. S. BORA , S. SINGH, S. K. DEVANA, R. S. MAVUDURU, S. K. SINGH, A. K. MANDAL; Department Of Urology, Post graduate Inst. of Med. education and research, Chandigarh, India
1:03 - 1:06 pm	EP 156	OUTCOMES OF HYBRID LAPAROSCOPIC SACROCOLPOPEXY FOR PELVIC ORGAN PROLAPSE WITH SEVERE CYSTOCELE M. SEKINE , M. ICHIKAWA, H. KASEKI, K. WATANABE, S. ONO, K. MINE, S. AKIRA, T. TAKESHITA; Obstetrics and Gynecology, Nippon Med. Sch. Hosp., Tokyo, Japan
1:06 - 1:09 pm	EP 159	IS PELVIC ORGAN MOBILITY ASSOCIATED WITH LIGAMENTOUS LAXITY DURING PREGNANCY? B. GACHON ¹ , D. DESSEAUVE ¹ , L. FRADET ² , A. DECATOIRE ² , P. LACOUTURE ² , F. PIERRE ¹ , X. FRITEL ³ ; ¹ Poitiers Univ. Hosp., Dept. of Obstetrics and Gynecology, POITIERS, France, ² PPRIME Inst. - RoBioSS unit, CNRS UPR 3346, Univ. of Poitiers ENSMA, POITIERS, France, ³ Poitiers Univ. Hosp., Dept. of Obstetrics and Gynecology, CIC 1402, POITIERS, France
1:09 - 1:12 pm	EP 161	ASSESSMENT OF PELVIC FLOOR BY 3D ULTRASOUND IN DIFFERENT TRIMESTERS OF PREGNANCY C. F. SARTORÃO ¹ , A. BARBOSA ² , C. PRUDENCIO ¹ , F. PINHEIRO ¹ , T. IRENO ¹ , T. PASCON ¹ , S. NUNES ¹ , M. RUDGE ¹ ; ¹ UNESP, Botucatu, Brazil, ² UNESP, Marília, Brazil.
1:12 - 1:15 pm	EP 162	HEALTHCARE SEEKING CHARACTERISTICS OF WOMEN WITH PELVIC FLOOR DISORDERS FOLLOWING OBSTETRIC ANAL SPHINCTER INJURY J. F. PENNYCUFF ¹ , G. M. NORTHINGTON ² , J. K. SHINNICK ¹ , C. O. HUDSON ¹ , D. R. KARP ³ ; ¹ Gynecology and Obstetrics, Emory Univ. Sch. of Med., Atlanta, GA, ² Emory Univ. Sch. of Med., Atlanta, GA, ³ Emory Univ., Atlanta, GA
1:15 - 1:18 pm	EP 164	CHRONIC UTERINE INVERSION : ANATOMY POSITION CHANGE, DIAGNOSIS, MISSED DIAGNOSIS AND TREATMENT A. D. AZINAR , H. PARATHON, G. HARDIANTO, E. M. KURNIAWATI; Obstetric Gynecology, Airlangga Univ./Dr Soetomo Gen. Hosp., Surabaya, Indonesia.

- 1:18 - 1:21 pm EP 165 **TAILORED POSTERIOR VAGINAL COMPARTMENT REPAIRS BASED ON DEFECTS IN REVCTOVAGINAL FASCIA TO REDUCE MESH-RELATED COMPLICATIONS IN LAPAROSCOPIC SACROCOLPOPEXY.**
M. ICHIKAWA; OBGYN, Nippon Med. Sch., Tokyo, Japan.
- 1:21 - 1:24 pm EP 167 **TRAMPOLINING-NOT FOR THE ACCIDENT-PRONE? : AN OBSERVATIONAL STUDY OF INTRAABDOMINAL PRESSURE CHANGES ENCOUNTERED DURING TRAMPOLINING EXERCISES AND OTHER PHYSICAL ACTIVITIES USING AN INTRAVAGINAL PRESSURE SENSOR**
A. KANG¹, J. KRUGER², L. M. HAYWARD³, J. W. STINEAR⁴, J. SMALLDRIDGE⁵; 1Natl. Women's Hosp., Auckland, New Zealand, 2Auckland Bioengineering Inst., Auckland, New Zealand, 3Department Womens Health, Middlemore Hosp., Auckland, New Zealand, 4Univ. of Auckland, Auckland, New Zealand, 5Dept. of O&G, Auckland, New Zealand.
- 1:24 - 1:27 pm EP 169 **THE IMPACT OF SUBSEQUENT PREGNANCIES ON PELVIC FLOOR FUNCTIONAL ANATOMY**
F. SCOT¹, N. SUBRAMANIAM¹, T. FRIEDMAN¹, C. SHEK², H. DIETZ¹; 1Univ. of Sydney, Penrith, Australia, 2Western Sydney Univ., Liverpool, Australia
- 1:27 - 1:30 pm EP 170 **MD**
D. SUBBOTIN; GYN, Volga regional Med. center, Nizhny Novgorod, Russian Federation

Thursday, August 4th - SCREEN 5 - PROLAPSE

Chair: Fred Milani

- | Time | Number | Title |
|------------------|--------|--|
| 12:45 - 12:48 pm | EP 171 | SUCCESSFUL USE OF RING PESSARY WITH SUPPORT FOR ADVANCED PELVIC ORGAN PROLAPSE
L. ZHU; Department of Obstetrics and Gynecology, Peking Union Med. Coll. Hosp., Beijing, China |
| 12:48 - 12:51 pm | EP 172 | LONG-TERM OUTCOMES OF THE SELF-CUT MESH-RELATED MODIFIED TOTAL PELVIC RECONSTRUCTIVE SURGICAL REPAIR FOR PELVIC ORGAN PROLAPSE IN CHINA: A 7-YEAR PROSPECTIVE COHORT STUDY
L. ZHU; Department of Obstetrics and Gynecology, Peking Union Med. Coll. Hosp., Beijing, China |
| 12:51 - 12:54 pm | EP 173 | OUR EXPERIENCE IN ANTERIOR APICAL SINGLE INCISION MESH SURGERY (SIMS) IN ANTERIOR VAGINAL WALL PROLAPSE
B. GENTILE, R. GIULIANELLI, G. MIRABILE, P. TARICIOTTI, L. ALBANESI, G. RIZZO; urology, nuova villa claudia, ROMA, Italy |
| 12:54 - 12:57 pm | EP 174 | TWO CASES OF PELVIC RECONSTRUCTION WITH VERTICAL RECTUS ABDOMINIS MYOCUTANEOUS FLAP FOR SEVERE PERINEAL HERNIA WITH PELVIC ORGAN PROLAPSE AFTER ABDOMINOPERINEAL RESECTION
M. HAYASHI ¹ , A. HAMURO ¹ , S. YANAI ¹ , K. KITADA ² , H. KATAYAMA ¹ , T. MISUGI ¹ , D. TACHIBANA ¹ , J. NISHIO ² , M. KAGEYAMA ¹ , M. KOYAMA ¹ ; 1Obstetrics and Gynecology, Osaka City Univ. Gradual Sch. of Med., Osaka, Japan, 2Obstetrics and Gynecology, Izumiotsu City Hosp., Izumiotsu, Japan |
| 12:57 - 1:00 pm | EP 175 | THE EFFICACY OF SIMULTANEOUS TREATMENT OF CYSTOCELE AND STRESS URINARY INCONTINENCE BY USING FOUR ARMS POLYPROPYLENE MESH AND TOT TAPE
S. CHOI ¹ , T. OH ² ; 1Urology, Kosin Univ. Hosp., Busan, Korea, Republic of, 2Samsung Changwon Hosp., Changwon, Korea, Republic of |
| 1:00 - 1:03 pm | EP 176 | SURGICAL TREATMENT OF PELVIC ORGAN PROLAPSE IN JAPAN: GYNECOLOGISTS' AND UROLOGISTS' PREFERENCES AND CHOICES THAT A NATION-WIDE SURVEY IN 2014 REVEALED
M. NAKATA ¹ , M. KOYAMA ² , S. TAKAHASHI ³ , H. MIZUNUMA ⁴ , K. TAKAMATSU ⁵ , A. WAKATSUKI ⁶ ; 1Obstetrics and Gynecology, Mitsui Mem. Hosp., Tokyo, Japan, 2Osaka City Univ. Gradual Sch. of Med., Osaka, Japan, 3Department of Urology, Nihon Univ. Sch. of Med., Tokyo, Japan, 4Obstetrics and Gynecology, Hirosaki Univ., Sch. of Med., Hirosaki-shi, Aomori-ken, Japan, 5Obstetrics and Gynecology, Ichikawa Gen. Hosp., Tokyo Dental Coll., Ichikawa-shi, Chiba-ken, Japan, 6Obstetrics and Gynecology, Aichi Med. Univ., Nagakute-shi, Aichi-ken, Japan |

- 1:03 - 1:06 pm EP 177 **INTRAABDOMINAL PRESSURE LOAD ON PELVIC PLANES AS A FORCE THAT APICAL CORRECTION HAS TO RESIST**
K. MAXOVA¹, M. HALASKA JR. ², R. SEDLACEK ³, O. NANKA ⁴, J. VLACIL ⁵, M. KOTOULOVA ⁶, O. SOTTNER ⁶, A. MARTAN ⁷, M. HALASKA ⁸; ¹Dept. of Obstetrics and Gynecology, First Med. Fac., Charles Univ., Prague, Czech Republic, ²Dept. of Obstetrics and Gynecology, 2nd Med. Fac., Charles Univ., Prague, Czech Republic, ³Czech Technical Univ. in Prague, FME, Prague, Czech Republic, ⁴Inst. of Anatomy, First Med. Fac., Charles Univ., Prague, Czech Republic, ⁵Dept. of Obstetrics and Gynecology, First Med. Fac., Charles Univ., Prague, Czech Republic, ⁶Dept. of Obstetrics and Gynecology, First Med. Fac., Charles Univ., Prague, Czech Republic, ⁷Dpt. of Obstet. and Gynecol., 1st Faculty of Med., Prague, Czech Republic, ⁸Dept. of Obstetrics and Gynecology, First Med. Fac., Charles Univ., Prague 8, Czech Republic.
- 1:06 - 1:09 pm EP 178 **RELATIONSHIP OF DEGREE OF UTERINE PROLAPSE BETWEEN PELVIC EXAMINATION IN LITHOTOMY POSITION WITH CERVICAL TRACTION AND PELVIC EXAMINATION IN STANDING POSITION**
P. LEERASIRI, P. WACHASIDDHISILPA, P. HENGRASMEE, C. ASUMPINWONG;
Siriraj Hosp., Mahidol Univ., Bangkok, Thailand
- 1:09 - 1:12 pm EP 179 **EFFICACY AND SAFETY OF SKELETONIZED MESH IMPLANTS FOR ADVANCED PELVIC ORGAN PROLAPSE: 12 MONTHS FOLLOW-UP**
A. Y. WEINTRAUB ¹, N. MARCUS BRAUN ², Y. REUVEN ³, J. NEYMEYER ⁴, M. M. NEUMAN⁵;
¹Department of Obstetrics and Gynecology, Soroka Univ. Med. Ctr., Beer Sheva, Israel, ²Department of Obstetrics and Gynecology, Ziv Med. Ctr., Safed, Israel, ³Ben Gurion Univ. of the Negev, Beer Sheva, Israel, ⁴Univ. Charit , Berlin, Germany, ⁵Galilee MC, Carmei-Yosef, Israel.
- 1:12 - 1:15 pm EP 180 **PERIGEE 10 YEAR FOLLOW UP**
H. ANANTHRAM¹, L. WAIA ¹, J. IYER ¹, A. RANE ²;
¹Urogynaecology, Mater Pelvic Hlth., Pimlico, QLD, Australia, ²JAMES COOK Univ., TOWNSVILLE, Australia.
- 1:15 - 1:18 pm EP 181 **THE XENFORM PROJECT**
H. ANANTHRAM¹, S. JHAMB ¹, J. IYER ¹, A. RANE ²; ¹Urogynaecology, Mater Pelvic Hlth., Pimlico, QLD, Australia, ²JAMES COOK Univ., TOWNSVILLE, Australia.
- 1:18 - 1:21 pm EP 182 **VALUE ADDED PROLAPSE SURGERY - SALPINGECTOMY AT THE TIME OF VAGINAL HYSTERECTOMY TO REDUCE OVARIAN CANCER RISK**
C. J. BENNESS¹, L. S. D'BRAS ², M. G. BENNESS ³; ¹Urogynaecology, RPAH, Sydney, Australia, ²Mater Hosp., Sydney, Australia, ³RPAH, Sydney, Australia.
- 1:21 - 1:24 pm EP 183 **PROSPECTIVE COHORT COMPARISON OF MIYA HOOK VERSUS THE CAPIO SUTURING DEVICE FOR THE VAGINAL SACROSPINOUS LIGAMENT COLPO/HYSTEROPEXY**
I. PANDEVA¹, H. C. JOHNSON ², A. PRADHAN ³; ¹Addenbrooke's Univ. Hosp., Cambridge, United Kingdom, ²Hinchingbrooke Hosp., cambridgeshire, United Kingdom, ³Addenbrookes Hosp., Cambridge, United Kingdom
- 1:24 - 1:27 pm EP 184 **SUCCESSFUL PELVIC FLOOR MUSCLE TRAINING FOR PATIENTS WITH PELVIC ORGAN PROLAPSE- WHICH SETTING IS NEEDED?**
C. STELZHAMMER¹, E. UDIER ²; ¹Health Department, FH-Campuswien, Vienna, Austria, ²Private Practice, Klagenfurt, Austria.
- 1:27 - 1:30 pm EP 186 **LONG TERM SATISFACTION, RECURRENCE OF PROLAPSE, REGRET AND PELVIC FLOOR SYMPTOMS AFTER COLPOCLEISIS**
A. KATSARA, E. WIGHT, V. HEINZELMANN-SCHWARZ, T. KAVVADIAS; Univ. Hosp. Basel, Basel, Switzerland

Thursday, August 4th - SCREEN 6 - PROLAPSE

Chair: Phil Tooze-Hobson

- | Time | Number | Title |
|------------------|--------|---|
| 12:45 - 12:48 pm | EP 187 | TRANSVAGINAL SINGLE-INCISION MESH REPAIR FOR PELVIC ORGAN PROLAPSE: A COMPARATIVE STUDY INCLUDING TWO PROCEDURES.
M. HUNG; Department of Obstetrics and Gynecology, Taichung Veterans Gen. Hosp., Taichung, Taiwan. |
| 12:48 - 12:51 pm | EP 188 | SINGLE INCISION ANTERIOR APICAL MESH AND SACROSPINOUS LIGAMENT FIXATION IN PELVIC PROLAPSE SURGERY AT 36 MONTHS FOLLOW-UP
T. LO ¹ , Y. TAN ² , L. PUE ³ , C. PATRIMONIO ³ , W. HSIEH ⁴ ; ¹ Chang Gung Mem. Hosp., Keelung, Taiwan, ² Obstetric and Gynaecology, Urogynaecology Unit, Chang Gung Mem. Hosp., Keelung, Taiwan, ³ Obstetric and Gynecology Department, Chang Gung Mem. Hosp., Keelung, Taiwan, ⁴ Department of Gynecology & Obstetrics, Chang Gung Mem. Hosp. institution, Taoyuan County, Taiwan |

- 12:51 - 12:54 pm EP 190 **LONG-TERM FOLLOW-UP AFTER LEFORT COLPOCLEISIS: PATIENT SATISFACTION, REGRET RATE AND PELVIC SYMPTOMS**
L. ZHU; Department of Obstetrics and Gynecology, Peking Union Med. Coll. Hosp., Beijing, China.
- 12:54 - 12:57 pm EP 191 **COMPLETE EXTRAPERITONEAL SACROCOLPOPEXY WITH PVDF VISIBLE MESH IMPLANT**
R. G. ANDING¹, S. LATZ², S. C. MUELLER², R. K. KIRSCHNER-HERMANN¹; ¹Dept. of Neurology, Univ. Hosp. Bonn, Bonn, Germany, ²Dept. of Urology, Univ. Hosp. Bonn, Bonn, Germany
- 12:57 - 1:00 pm EP 192 **THE INSUFFICIENCY OF STRENGTH OF CONTRACTIONS OF THE EXTERNAL SPHINCTER OF THE VAGINA AFTER VAGINAL DELIVERY**
A. M. ZIGANSHIN, I. B. FATKULLINA; Bashkir State Med. Univ., Ufa, Russian Federation
- 1:00 - 1:03 pm EP 193 **MID-TERM OUTCOMES OF CYSTOCELE REPAIR AFTER HYSTERECTOMY WITH SINGLE INCISION MESH SYSTEM**
M. HUSER¹, P. BARTOS², I. BELKOV¹, P. VENTRUBA¹; ¹Department of Obstetrics and Gynecology, Brno Univ. Hosp. and Masaryk Univ., Brno, Czech Republic, ²Dept. of Gynaecology and Obstetrics, County Hosp. and Comprehensive Cancer Ctr., Novy Jicin, Czech Republic.
- 1:03 - 1:06 pm EP 194 **SELF RETAINING SUPPORT IMPLANT - ONE YEAR FOLLOW-UP REPORT OF A NEW IMPLANT FOR THE TREATMENT OF ANTERIOR AND APICAL PELVIC FLOOR COMPARTMENTS PROLAPSE**
G. LEVY¹, Z. FEKETE², A. PADOA³, L. PAJOR⁴, G. BÁRTFAI⁵, M. CERVIGNI⁶; ¹Female Pelvic Medicine, Maynei HaYeshua Med. Ctr., Bnei Brak, Israel, ²Univ. of Szeged, Hungary, Szeged, Hungary, ³Assaf Harofeh Med. Ctr., Nes Ziona, Israel, ⁴Univ. of Szeged, Dept. Urology, Szeged, Hungary, ⁵Obstetrics and Gynaecology, Univ. of Szeged, Szeged, Hungary, ⁶Catholic Univ., Rome, Italy
- 1:06 - 1:09 pm EP 195 **LAPAROSCOPIC SACROCOLPOPEXY IN THE ELDERLY FOR POST- HYSTERECTOMY VAGINAL VAULT PROLAPSE : IS IT JUSTIFY ?**
B. DEVAL¹, C. GUILLOT-TANTAY², M. BLAGANJE³; ¹GEOFFROY SAINT HILAIRE CLINIC, PARIS, France, ²OF GYNECOLOGY, GEOFFROY SAINT HILAIRE CLINIC, PARIS, France, ³OF GYNECOLOGY, Univ. Med. Ctr. Ljubljana, LUBJANA, Slovenia
- 1:09 - 1:12 pm EP 196 **PREGNANCY IMPACT ON UTEROSACRAL LIGAMENT AND PELVIC MUSCLES USING A BIOMECHANICAL MODEL OF A PREGNANT WOMAN'S PELVIC SYSTE**
E. JEAN DIT GAUTIER¹, O. MAYEUR², J. LEPAGE³, M. BRIEU⁴, M. COSSON⁵, C. RUBOD⁶; ¹CHRU Jeanne de Flandre, Lille, France, ²Univ. of Lille 2, Lille, France, ³JEANNE DE FLANDRE - LILLE - FRANCE, boulogne, France, ⁴Ecole Centrale de Lille - LML, Villeneuve d'Ascq, France, ⁵Univ. Hosp. lille, lille, France, ⁶CHRU LILLE, Lille, France.
- 1:12 - 1:15 pm EP 197 **QUALITY OF LIFE FOLLOWING VAGINAL RECONSTRUCTIVE VERSUS OBLITERATIVE SURGERY FOR THE TREATMENT OF PELVIC ORGAN PROLAPSE**
A. PETCHAROPAS¹, S. WONGTRA-NGAN¹, O. CHINTHAKANAN²; ¹Obstetrics and gynecology department, Faculty of medicine, Chiang Mai Univ., Chiang Mai, Thailand, ²Obstetrics & Gynecology Department, Ramathibodi Ho, Mahidol Univ., Bangkok, Thailand.
- 1:15 - 1:18 pm EP 198 **PAIN- A DOUBLE-EDGED SWORD WITH LAPAROSCOPIC SACROHYSTEROPEXY AND VAGINAL HYSTERECTOMY.**
S. BULCHANDANI¹, F. BACH¹, P. M. LATTHE², P. TOOZS-HOBSON³; ¹Urogynaecology, Birmingham Women's NHS Fndn. Trust, Birmingham, United Kingdom, ²Dept. of urogynaecology, Birmingham Women's NHS Fndn. Trust, Birmingham, United Kingdom, ³Birmingham Women's NHS Fndn. Trust, Birmingham, United Kingdom
- 1:18 - 1:21 pm EP 199 **A THREE YEAR OUTCOME USING THE ELEVATE ANTERIOR™ KIT FOR GRADE 3 AND 4 CYSTOURETHROCELE REPAIR IN A TERTIARY UROGYNAECOLOGY CENTRE**
W. S. KOH, H. C. HAN; KK Women's & Children's Hosp., Singapore, Singapore.
- 1:21 - 1:24 pm EP 200 **ANATOMICAL OUTCOMES COMPARED BETWEEN OPEN AND LAPAROCOPIC SACRAL COLPOPEXY AT 24 MONTHS FOLLOW UP**
C. RONDINI, M. URZUA, J. ALVAREZ, F. KAPLAN, H. BRAUN; Urogynecology department, Hosp. Padre Hurtado, Santiago, Chile
- 1:24 - 1:27 pm EP 201 **A 5-YEARS RETROSPECTIVE FOLLOW UP OF THE EFFICACY OF PELVIC ORGAN PROLAPSE SURGERY IN ONE MEDICAL CENTER IN TAIWAN**
T. C. HWANG; Obstetrics and Gynecology, China Med. Univ. Hosp., Taichung, Taiwan
- 1:27 - 1:30 pm EP 202 **OUR UNIT'S EXPERIENCE WITH VAGINAL MESH REPAIR USING THE INTEPROLITE ANTERIOR AND APICAL ELEVATE MESH OVER 3 YEARS**
D. NAGARAJAN, V. WONG, A. GAYEN; Obstetrics and Gynaecology, Princess Royal Hosp., Haywards Heath, United Kingdom

Friday, August 5th - SCREEN 1 - PROLAPSE

Chair: Etienne Henn

Time	Number	Title
12:45 - 12:48 pm	EP 203	RESULTS OF COMMUNITY EDUCATION PROGRAM ON PELVIC ORGAN PROLAPSE IN NEPAL M. ROBERT ¹ , J. GOVAN ² , U. LOHANI ³ , A. UPRETY ⁴ ; 1ob/gyn, Univ. of Calgary, Calgary, Canada, 2family medicine, Univ. of Calgary, Calgary, Canada, 3RHEST, Kathmandu, Nepal, 4RHEST, Nepal, Nepal.
12:48 - 12:51 pm	EP 204	THE INCIDENCE OF VAULT HAEMATOMA AFTER PELVIC RECONSTRUCTIVE SURGERY R. LEE, H. C. HAN; KK Women's & Children's Hosp., Singapore, Singapore.
12:51 - 12:54 pm	EP 206	LIFE QUALITY ASSESSMENT AND SEXUAL FUNCTION OF WOMEN WITH PELVIC ORGAN PROLAPSE USERS OF FEMI CUSHION M. MONTEIRO ¹ , I. L. BARBOSA ¹ , B. M. FARIA ¹ , M. MEINBERG ¹ , A. M. FONSECA ² , D. V. LUCAS ³ , A. L. SILVA-FILHO ¹ ; 1FEDERAL Univ. OF MINAS GERAIS, BELO HORIZONTE, Brazil, 2Federal Univ. of Minas Gerais, Belo Horizonte, Brazil, 3Faculdade de Med. da Univ.e Federal de M, Belo Horizonte, Brazil
12:54 - 12:57 pm	EP 207	SURGICAL COMPLICATIONS: URETERAL STENOSIS AFTER UTERINE SUSPENSION H. PAN; Obstetrics and gynecology department, shinkong Hosp., taipei, Taiwan
12:57 - 1:00 pm	EP 208	RISK FACTORS FOR POSTOPERATIVE URINARY RETENTION AFTER VAGINAL HYSTERECTOMY FOR PELVIC ORGAN PROLAPSE D. SUH; Department of Obstetrics and Gynecology, Seoul Natl. Univ. Bundang Hosp., Seongnam, Korea, Republic of.
1:00 - 1:03 pm	EP 209	DOES APICAL POP REPAIR BY SACROSPINOUS FIXATION NECESSITATE CONCOMITANT ANTERIOR COMPARTMENT REINFORCEMENT? H. S. EL ASHMAW ¹ , R. FOUAD ² , A. DARWISH ³ , A. ASKALANY ¹ ; 1Obstetrics and Gynecology, Cairo Univ., Cairo, Egypt, 2Cairo Univ., Cairo, Egypt, 3Cairo Univ., Cairo, Egypt.
1:03 - 1:06 pm	EP 210	ARE PATIENTS UNDERGOING PROLAPSE SURGERY GETTING YOUNGER? 15 YEAR RESULTS IN A SINGLE UNIT. R. BRAY ¹ , R. CARTWRIGHT ² , A. A. FORD ¹ , B. PURWAR ¹ , A. DIGESU ¹ , R. FERNANDO ¹ , V. KHULLAR ¹ ; 1Imperial Coll. NHS Hlth.care Trust, London, United Kingdom, 2Epidemiology & Biostatistics, Imperial Coll. NHS Hlth.care Trust, London, United Kingdom
1:06 - 1:09 pm	EP 211	COMPARISON OF TRANSVAGINAL MESH SURGERY WITH AND WITHOUT MIDLINE FASCIAL PLICATION FOR THE TREATMENT OF ANTERIOR VAGINAL PROLAPSE : A RANDOMIZED CONTROLLED TRIAL C. S. HSU ¹ , C. Y. LONG ² ; 1Department of Obstetrics and Gynecology, Dalin Tzu Chi Buddhist Gen. Hosp., Chiayi ,Taiwan, Taiwan, 2Kaohsiung Med. Univ., Kaohsiung City, Taiwan.
1:09 - 1:12 pm	EP 212	INVESTIGATION OF SAFETY, EFFICIENCY AND OUTCOMES OF PERINEOPLASTY OPERATION FOR SENSATION OF WIDE VAGINA M. ULUBAY ¹ , M. OZTURK ² , U. KESKIN ¹ , F. ULAS ¹ , M. C. YENEN ¹ ; 1Obstetrics and Gynecology, Gulhane Military Med. Academy, ankara, Turkey, 2Obstetrics and Gynecology, Etimesgut Military Hosp., ankara, Turkey
1:12 - 1:15 pm	EP 213	OBJECTIVE AND SUBJECTIVE RESULTS OF SACROSPINOUS LIGAMENT SUSPENSION SURGERY: LONG-TERM FOLLOW-UP M. A. LEDESMA ¹ , A. GARCIA ² , M. F. PISANO ³ , L. C. ARRIBILLAGA ⁴ , R. BENGIÓ ⁵ ; 1Rawson Hosp., Córdoba, Argentina, 2Urologic Ctr. PHD Bengio, cordoba, Argentina, 3Urogynecology, Hosp. Rawson, Córdoba, Argentina, 4centro urologico profesor bengio, cordoba, Argentina, 5Urology, Centro Urologico Profesor Bengio, Córdoba, Argentina
1:15 - 1:18 pm	EP 214	SAFETY AND SHORT TERM OUTCOMES OF A NEW TRULY MINIMALLY-INVASIVE MESH-LESS AND DISSECTION-LESS ANCHORING SYSTEM FOR PELVIC ORGAN PROLAPSE APICAL REPAIR A. Y. WEINTRAUB ¹ , M. BEN ZVI ² , J. NEYMEYER ³ , Y. REUVEN ⁴ , M. NEUMAN ⁵ , A. TSIVIAN ² ; 1Department of Obstetrics and Gynecology, Soroka Univ. Med. Ctr., Beer Sheva, Israel, 2Department of Urologic Surgery, Edith Wolfson Med. Ctr., Holon, Israel, 3Univ. Charitâ, Berlin, Germany, 4Siaal Research Center for Family Medicine and Primary Care, Div. of Community Hlth., Faculty of Hlth.Sci., Ben-Gurion Univ. of the Negev, Beer Sheva, Israel, 5Urogynecology, Department of Obstetrics and Gynecology, Galilee Hosp., and the Faculty of Med. in the Galilee, Bar Ilan Univ., Safed, Israel

1:18 - 1:21 pm	EP 215	IS TOTAL VAGINAL LENGTH A CONFOUNDER OF THE RELATIONSHIP BETWEEN STATION OF THE CENTRAL COMPARTMENT AND SYMPTOMS OF PELVIC ORGAN PROLAPSE M. GIRGIS 1, K. SHEK2, H. DIETZ 3; 1Obstetrics & Gynaecology, Liverpool Hosp., Liverpool NSW, Australia, 2Obstetrics & Gynaecology, Liverpool Clinical Sch., Sydney, Australia, 3Univ. of Sydney, Penrith, Australia
1:21 - 1:24 pm	EP 216	EVALUATION OF VAGINAL PESSARIES IN HIV POSITIVE WOMEN WITH SYMPTOMATIC PELVIC ORGAN PROLAPSE:CASE SERIES Z. ABDOOL, P. SWART; Obstetrics and Gynaecology, Univ. of Pretoria, Pretoria, South Africa
1:24 - 1:27 pm	EP 217	CORRELATION OF LEVATOR HIATAL AREA WITH DEGREE OF PELVIC ORGAN PROLAPSE B. I. SANTOSO1, F. MOEGNI 1, G. M. PUNARBAWA 2; 1Reconstructive Urogynecology, Dept.O&G, Faculty of Med., Univ.s Indonesia, Jakarta, Indonesia, 2Faculty of Med., Univ.s Indonesia, Jakarta, Indonesia.
1:27 - 1:30 pm	EP 218	POP-Q POINTS: EVALUATION OF PROGRESSION DURING TWO YEARS AFTER VAGINAL MESH AND FASCIAL REPAIR SURGERY S. B. SILVEIRA1, J. M. HADDAD 2, P. R. MARGARIDO 3, E. C. BARACAT 4; 1GYNECOLOGY, Hosp. UNIVERSITARIO DA UNIVERSIDADE DE SAO PAUL, SAO PAULO, Brazil, 2Univ.e de Sao Paulo, Sao Paulo, Brazil, 3FACULDADE DE MEDICINA DA USP, SAO PAULO, Brazil, 4Faculdade de Med. da Univ.e de São, São Paulo, Brazil.
1:30 - 1:33 pm	EP 219	DOES TRADITIONAL PELVIC FLOOR SURGERY FOR PELVIC ORGAN PROLAPSE IMPACT LEVATOR HIATAL BIOMETRY? A 3D TRANSPERINEAL AND 3D ENDOVAGINAL ULTRASOUND ASSESSMENT A. HEGDE1, V. AGUILAR 2, G. DAVILA 3; 1UPHI (rogynecology and Pelvic Hlth.Inst.), Gurgaon, Delhi NCR, India, 2UTSW at Austin, Austin, TX, 3Cleveland Clinic Florida, Weston, FL

Friday, August 5th - SCREEN 2 - PROLAPSE, SEXUAL FUNCTION

Chair: Zeelha Abdool

Time	Number	Title
12:45 - 12:48 pm	EP 220	CAN PESSARIES TREAT DEPRESSION? A RESULT FOR A LONGITUDINAL STUDY M. KISHINEVSKY1, M. J. HITSCHFELD 2, A. PATTILLO 3, B. BLUMEL 1, S. GONZALEZ 1, E. R. DINES 4, A. GORODISCHER 4, E. BRUNMAN 4, J. PIZARRO-BERDICHEVSKY 5; 1Urogynecology Unit, H. Dr. Sotero del Rio, Santiago, Chile, 2Mental Health Unit, H. Dr. Sotero del Rio, Santiago, Chile, 3Urogynecology unit, Division Obstetricia y Ginecologia, H. Dr. Sotero del Rio; Pontificia Univ. Catolica de Chile, Santiago, Chile, 4Medical School, Pontificia Univ. Catolica de Chile, Santiago, Chile, 5Urogynecology unit, Division Obstetricia y Ginecologia, Glickman Urologic and Kidney Institute, H. Dr. Sotero del Rio; Pontificia Univ. Catolica de Chile; Cleveland Clinic, Cleveland, OH
12:48 - 12:51 pm	EP 221	POPQ REASSESSMENT AFTER 12 MONTHS OF SUCCESSFUL PESSARY USE - IS PROLAPSE REGRESSION POSSIBLE? J. PIZARRO-BERDICHEVSKY 1, A. PATTILLO 2, B. BLUMEL 3, S. GONZALEZ 3, M. ARELLANO4, R. CUEVAS 2, A. BORAZJANI 5, H. B. GOLDMAN 6; 1Urogynecology unit, Division Obstetricia y Ginecologia, Glickman Urologic and Kidney Institute, H. Dr. Sotero del Rio; Pontificia Univ. Catolica de Chile; Cleveland Clinic, Cleveland, OH, 2Urogynecology unit, Division Obstetricia y Ginecologia, H. Dr. Sotero del Rio; Pontificia Univ. Catolica de Chile, Santiago, Chile, 3Urogynecology Unit, H. Dr. Sotero del Rio, Santiago, Chile, 4Urogynecology Unit, Hosp. Dr. Sotero del Rio; Clínica Santa María, Santiago Chile, Santiago, Chile, 5Lerner Research Institute, Cleveland Clinic, Cleveland, OH, 6Glickman Urologic and Kidney Institute, Cleveland Clinic, Cleveland, OH
12:51 - 12:54 pm	EP 222	RETROSPECTIVE STUDY OF THE PERIGEE™ SYSTEM FOR THE TREATMENT OF CYSTOCELE - OUR 4+ YEARS' EXPERIENCE A. BUCHHEIM-ZIEB1, K. BAESSLER 2, W. GOETZE 3; 1DRK Klinikum Berlin-Koepenick, Berlin, Germany, 2Pelvic Floor Unit, Charite Univ. Hosp., Berlin, Germany, 3KH MOL, Strausberg, Germany.
12:54 - 12:57 pm	EP 223	THE BENEFIT OF AN ANAL PURSE-STRING SUTURE TO DECREASE FECAL CONTAMINATION DURING VAGINAL SURGERY: A RANDOMIZED CONTROLLED TRIAL S. NUNTHAPIWAT1, O. CHINTHAKANAN 2; 1Faculty of Obstetrics and gynecology, Maharaj Nakorn Chiang Mai Hosp., Chiang Mai, Thailand, 2Obstetrics & Gynecology Department, Ramathibodi Ho, Mahidol Univ., Bangkok, Thailand.
12:57 - 1:00 pm	EP 224	BLADDER PAIN SYNDROME/ INTERSTITIAL CYSTITIS: CURRENT STATUS AND CLINICAL CHARACTERISTICS IN INDIAN COMMUNITY A. JAIN, R. AHLAWAT; Medanta Kidney & Urology Institute, Medanta - The Medicity Hosp., Gurgaon, India

1:00 - 1:03 pm	EP 225	ANTIMUSCARINIC TREATMENT FOR THE PERSISTENT FREQUENCY IN INTERSTITIAL CYSTITIS/BLADDER PAIN SYNDROME PATIENTS WITH IMPROVED PAIN M. CHOO, A. KIM, C. KIM; Urology, Asan Med. center, Seoul, Korea, Republic of.
1:03 - 1:06 pm	EP 227	TREATMENT OF THE VAGINAL INTROITUS TO EVALUATE EFFECTIVENESS AND SAFETY: RESULTS FROM A RANDOMIZED, PLACEBO-CONTROLLED STUDY B. ALLAN ¹ , D. WILKERSON ² , M. KRYCHMAN ³ ; 1Allan Ctr., Calgary, Canada, 2Viveve, Inc., Sunnyvale, CA, 3Southern California Ctr. for Sexual Hlth.and Survivorship Med. Inc., Newport Beach, CA
1:06 - 1:09 pm	EP 229	THE EFFECT OF SACROCOLPOPEXY ON SEXUAL FUNCTIONS F. GUNGOR UGURLUCAN ¹ , C. YASA ² , O. DURAL ³ , I. CELEN ¹ , O. DEMIR ¹ , O. YALCIN ⁴ ; 1Department of Obstetrics and Gynecology Division of Urogynecology, Istanbul Med. Faculty, Istanbul, Turkey, 2Istanbul Univ. Sch. of Med., Istanbul, Turkey, 3Istanbul Univ. Sch. of Med., Istanbul, Turkey, 4ISTANBUL Univ. ISTANBUL SCHOOL OF MEDICINE, ISTANBUL, Turkey
1:09 - 1:12 pm	EP 231	EVALUATION OF TEMPERATURE CONTROLLED RADIOFREQUENCY FOR THE TREATMENT OF VULVOVAGINAL LAXITY S. THOMAS; American Association of Female Pelvic Med. Spe, Agoura Hills, CA
1:12 - 1:15 pm	EP 232	DIAGNOSIS OF GARTNER CYST AND DYSPAREUNIA S. CONDÉ; Hosp. Santa Casa de Misericórdia, RJ, Rio de Janeiro, Brazil
1:15 - 1:18 pm	EP 233	THE SAFETY AND EFFICACY OF TEMPERATURE CONTROLLED RADIO FREQUENCY FOR THE TREATMENT OF ATROPHIC VAGINAL SYMPTOMS IN WOMEN WITH VAGINAL POLYPROPYLENE GRAFT IMPLANTS N. L. GUERETTE; Female Pelvic Med. Inst. of Virginia, Richmond, VA
1:18 - 1:21 pm	EP 234	WHAT IS THE EFFECT OF PELVIC ORGAN PROLAPSE ON FEMALE SEXUAL FUNCTION?: A QUALITATIVE STUDY. K. J. BROUARD, Y. VERWIEL; Obstetrics and Gynaecology, Univ. of Cape Town, Cape Town, South Africa
1:21 - 1:24 pm	EP 235	TREATEMENT OF VAGINAL RELAXATION SYNDROME WITH ERBIUM YAG LASER IN A NON ABLATIVE MODE. PILOT STUDY. J. PARDO, V. SOLÁ; Obstetrics and Gynecology, Clinica Sara Moncada, Santiago, Chile
1:24 - 1:27 pm	EP 236	CUTOFF SCORES OF THE CHINESE VERSION OF THE SHORT FORM OF PELVIC ORGAN PROLAPSE/URINARY INCONTINENCE SEXUAL QUESTIONNAIRE (PISQ-12) H. LAU; Mackay Mem. Hosp., Taipei, Taiwan
1:27 - 1:30 pm	EP 237	A RETROSPECTIVE REVIEW OF PATIENTS UNDERGOING A MODIFIED FENTON'S PROCEDURE FOR SUPERFICIAL DYSPAREUNIA SECONDARY TO HIGH POSTERIOR COMMISSURE H. LIN ¹ , N. B. AHMAD ² , R. K. NG ¹ ; 1Natl. Univ. Hosp., Singapore, Singapore, 2Obstetrics and Gynaecology, Natl. Univ. Hosp., Singapore, Singapore.

Friday, August 5th - SCREEN 3 - SURGICAL EDUCATION

Chair: Vivian Aguilar

Time	Number	Title
12:45 - 12:48 pm	EP 239	EXTRUSION: FACTORS ASSOCIATED S. B. SILVEIRA ¹ , M. L. NOGUEIRA ² , T. TEODORO ² , P. R. MARGARIDO ³ , E. C. BARACAT ⁴ ; 1Gynecology, Hosp. UNIVERSITARIO DA UNIVERSIDADE DE SAO PAUL, SAO PAULO, Brazil, 2Gynecology, UNIVERSIDADE DE MARILIA, MARILIA, Brazil, 3FACULDADE DE MEDICINA DA USP, SAO PAULO, Brazil, 4Faculdade de Med. da Univ.e de Sã, São Paulo, Brazil.
12:48 - 12:51 pm	EP 240	AVOIDING TRANSVAGINAL MESH EROSION WHO IS DOING IT RIGHT AND HOW H. R. WARD; Obstetrics and Gynaecology, Ctr. for Womens Reproductivecare/Coffs Harbour Hlth. Campus, Coffs Harbour, Australia
12:51 - 12:54 pm	EP 241	OUTCOMES OF MINIMALLY INVASIVE ENDOSCOPIC REMOVAL OF ERODED MESH FOLLOWING ANTI-INCONTINENCE SURGERY J. SON, S. JANG, J. LEE, D. CHO, D. KIM; Urology, Bundang Jesaeng Hosp., Seongnam, Korea, Republic of
12:54 - 12:57 pm	EP 242	OWN TECHNIQUE OF THE EXCISION AND LOOSENING OF THE ANTI-INCONTINENCE SUBURETHRAL SLING AFTER PELVIC FLOOR ULTRASOUND EVALUATION E. WLAŻŁAK ¹ , J. KOCISZEWSKI ² , K. SOLANA ³ , G. SURKONT ¹ , Z. JEZIELSKI ³ ; 1Med. Univ. of Łódź, Łódź, Poland, 2Ev.Krankenhaus, Hagen, Germany, 3Med. Ctr. Tommed, Katowice, Poland.

12:57 - 1:00 pm	EP 243	TREATMENT BY EMBOLIZATION IN CASES WITH SEVERE BLEEDING AFTER TOT SLING OPERATION W. PARK ¹ , S. PARK ¹ , S. YOON ² ; ¹ Urology, Inha Univ. Hosp., Incheon, Korea, Republic of, ² INHA Univ. Hosp., INCHEON, Korea, Republic of
1:00 - 1:03 pm	EP 244	INTRAVESICAL ENDOMETRIOSIS MIMICKING BLADDER CANCER C. Y. LONG; OBS/GYN, Kaohsiung Med. Univ., Kaohsiung City, Taiwan.
1:03 - 1:06 pm	EP 245	SERIOUS COMPLICATIONS WITH TRANSVAGINAL MESH ARE RARE J. LOWMAN; Urogynecology, The Southeast Permanente Med. Group, Atlanta, GA.
1:06 - 1:09 pm	EP 246	MANAGEMENT OF TAPE EROSION IN MIDURETHRAL SLING PROCEDURES D. KIM ¹ , Y. NA ² ; ¹ Urology, Catholic Univ. of Daegu, Daegu, Korea, Republic of, ² Chungnam Natl. Univ Hosp, Daejeon, Korea, Republic of.
1:09 - 1:12 pm	EP 247	BLADDER COMPLICATION AFTER TVT-O: IF YOU DON'T TAKE A LOOK, YOU WON'T FIND IT! J. M. GROENEWEG; urogynaecology, Jeroen Bosch ziekenhuis, den Bosch, Netherlands
1:12 - 1:15 pm	EP 248	BILATERAL UTEROSACRAL LIGAMENT REPLACEMENT (UTEROSACROPEXY) - PRESERVING THE UTERUS WHILE TREATING APICAL UTERINE PROLAPSE S. LUDWIG ¹ , P. MALLMANN ² , W. JAGER ¹ ; ¹ Department of Urogynecology, Univ. of Cologne, Cologne, Germany, ² Department of Obstetrics and Gynecology, Univ. of Cologne, Cologne, Germany.
1:15 - 1:18 pm	EP 249	CONTINUOUS SMALL STITCH TECHNIQUE FOR ANTERIOR COLPORRHAPHY: A PILOT STUDY H. KSENIA; Obstetrics and Gynaecology, Med. Univ. of Vienna, Vienna, Austria
1:18 - 1:21 pm	EP 250	TAILORING CONSENT BY RISK WEIGHTING H. R. WARD; Obstetrics and Gynaecology, Ctr. for Womens Reproductive Care, Coffs Harbour, Australia
1:21 - 1:24 pm	EP 251	CLINICAL OUTCOME OF TOT 8/4 - A WAY TO STANDARDIZED THE SURGICAL PROCEDURE OF A TRANSOBTURATOR TAPE S. LUDWIG ¹ , M. STUMM ¹ , P. MALLMANN ² , W. JAGER ¹ ; ¹ Department of Urogynecology, Univ. of Cologne, Cologne, Germany, ² Department of Obstetrics and Gynecology, Univ. of Cologne, Cologne, Germany.
1:24 - 1:27 pm	EP 253	ASSOCIATION BETWEEN BLOOD VESSEL CHANGES OF BLADDER MUCOSA AND STROGAE SYMPTOMS IN FEMALE URINARY INCONTINENCE PATIENTS D. KIM ¹ , Y. NA ² ; ¹ Urology, Catholic Univ. of Daegu, Daegu, Korea, Republic of, ² Chungnam Natl. Univ Hosp, Daejeon, Korea, Republic of.
1:27 - 1:30 pm	EP 254	PERINEOMETER CHARACTERIZATION OF PELVIC FLOOR MUSCLE STRENGTH IN PATIENTS WITH MILD STRESS URINARY INCONTINENCE Y. CHEN ¹ , G. CHEN ² , J. CHEN ¹ ; ¹ Department of Biomedical Engineering, Natl. Cheng Kung Univ., Tainan City, Taiwan, ² Department of Obstetrics and Gynecology, Chung-Shan Med. Univ. Hosp., Taichung City, Taiwan

Friday August 5th - SCREEN 4 - URINARY INCONTINENCE, SUI

Chair: Englebert Hanzal

Time	Number	Title
12:45 - 12:48 pm	EP 255	EFFECT OF POSTURE ON URINARY STRESS INCONTINENCE M. ROBERT ¹ , S. ALGER ¹ , S. ROSS ² ; ¹ ob/gyn, Univ. of Calgary, Calgary, Canada, ² ob/gyn, Univ. of Alberta, Edmonton, Canada
12:48 - 12:51 pm	EP 257	THE RELATIONSHIP OF BLADDER TRABECULATION TO URODYNAMIC FUNCTIONAL CHARACTERISTICS IN PATIENTS WITH DETUSOR HYPERREFLEXIA DUE TO SPINAL CORD INJURY S. YOON ¹ , W. LIM ² , W. PARK ³ ; ¹ UROLOGY, INHA Univ. Hosp., INCHEON, Korea, Republic of, ² OB & GYN, Woo Sung OB& GY Hosp., ANSAN, KYUNGKI-DO, Korea, Republic of, ³ Inha Univ. Hosp., Incheon, Korea, Republic of

- 12:51 - 12:54 pm EP 258 **PRECID SCORE: A NOVEL PREDICTIVE CLINICAL TOOL OF DETRUSOR INVOLUNTARY CONTRACTION IN WOMEN WITH OVERACTIVE BLADDER.**
L. C. ARRIBILLAGA 1, A. MONTEODORO 2, M. F. PISANO 3, A. PIERANTOZZI 4, N. PALADINI 5, L. GAREIS 6, G. C. OULTON 7, J. EPELDE 8, E. CORDERO 6, S. ORELLANA 5, R. G. BENGIO 9, M. A. LEDESMA 10; 1Centro urológico profesor bengio, cordoba, Argentina, 2CENTRO UROLOGICO PROFESOR BENGIO, CORDOBA, Argentina, 3Urogynecology, Hosp. Rawson, Córdoba, Argentina, 4Urogynecology, Centro Urológico Profesor Bengio, Córdoba, Argentina, 5Urology, Centro Urológico Profesor Bengio, cordoba, Argentina, 6Urology, Centro Urológico Profesor Bengio, Córdoba, Argentina, 7Urology, Centro Urológico Profesor Bengio, cordoba, Argentina, 8Clinica Sucre, Cordoba, Argentina, 9Centro Urológico Profesor Bengio, Córdoba, Argentina, 10Rawson Hosp., cordoba, Argentina
- 12:54 - 12:57 pm EP 259 **POLYPHARMACY AND MULTIMORBIDITY IN OLDER PEOPLE WITH BLADDER DYSFUNCTION: DATA FROM A SECONDARY CARE DATABASE**
J. DAI 1, W. R. GIBSON 2, K. F. HUNTER 2, A. WAGG 2; 1Faculty of Arts and Science, Univ. of Toronto, Toronto, Canada, 2Division of Geriatric Medicine, Univ. of Alberta, Edmonton, Canada.
- 12:57 - 1:00 pm EP 260 **IS URETHRAL HYPERMOBILITY IN PATIENTS WITH STRESS URINARY INCONTINENCE ASSOCIATED WITH LEVATOR ANI MUSCLE SUBDIVISION DEFECTS? 3 DIMENSIONAL ENDOVAGINAL ULTRASOUND ASSESSMENT**
A. HEGDE 1, V. AGUILAR 2, G. DAVILA 3; 1UPHI (Urogynecology and Pelvic Hlth.Inst.), Gurgaon, Delhi NCR, India, 2UTSW at Austin, Austin, TX, 3Cleveland Clinic Florida, Weston, FL.
- 1:00 - 1:03 pm EP 261 **OUTCOME OF LOWER URINARY TRACT SYMPTOMS IN WOMEN WITH STRESS URINARY INCONTINENCE FOLLOWING ANTI-INCONTINENCE SURGERY**
W. HSIEH 1, C. LIANG 2, L. YI-HAO 3, T. LING-HONG 4; 1Department of Gynecology & Obstetrics, Chang Gung Mem. Hosp. institution, Taoyuan County, Taiwan, 2Obstetrics and Gynecology, Chang Gung Mem. Hosp., Linkou Med. Cente, Taoyuan, Taiwan, 3Dept. of Obstetrics and Gynecology, Chang Gun, Taoyuan, Taiwan, 4Dept. of Obstetrics and Gynecology, Chang Gun, Tao-Yuan, Taiwan.
- 1:03 - 1:06 pm EP 262 **USE OF BLADDER DIARY AS DIAGNOSTIC AND THERAPEUTIC TOOL FOR OVERACTIVE BLADDER**
R. M. RIZVI 1, N. G. CHUGHAI 2; 1department of OBGYN, AKUH, karachi, Pakistan, 2AKUH, karachi, Pakistan
- 1:06 - 1:09 pm EP 263 **SHORT FORMS TO ASSESS LIFE QUALITY AND SYMPTOMS DISTRESS FOR URINARY INCONTINENCE IN WOMAN: VALIDATION OF MALAY VERSION FOR THE INCONTINENCE IMPACT QUESTIONNAIRE AND THE UROGENITAL DISTRESS INVENTORY (IIQ7 AND UDI6)**
P. S. LIM, W. S. YANG MOHSIN, B. K. NG, A. G. NUR AZURAH; DEPARTMENT OF O&G, UNIVERSITI KEBANGSAAN MALAYSIA Med. CENTER, KUALA LUMPUR, Malaysia
- 1:09 - 1:12 pm EP 264 **LOWER URINARY TRACT OBSTRUCTION IS A RISK FACTOR OF DE NOVO STRESS URINARY INCONTINENCE AFTER PELVIC FLOOR RECONSTRUCTIVE SURGERY IN CHINESE PEOPLE: A CASE-CONTROL STUDY**
X. SUN; Dept. Ob Gyn, Peking Univ. People's Hosp., Beijing, China.
- 1:12 - 1:15 pm EP 265 **URDU TRANSLATION AND VALIDATION OF UROGENITAL DISTRESS INVENTORY (UDI-6) IN PATIENTS WITH URINARY INCONTINENCE**
N. FARUQUI 1, N. G. CHUGHAI 2, J. AHMED 1; 1urology, AKUH, karachi, Pakistan, 2OBGYN, AKUH, karachi, Pakistan.
- 1:15 - 1:18 pm EP 266 **UNDIAGNOSED ANTERIOR SACRAL MYELOMENINGOCOELE PRESENTED AT THE AGE OF 52 YEARS WITH MIXED URINARY INCONTINENCE AND VOIDING DYSFUNCTION: A CASE REPORT AND LITERATURE REVIEW**
A. S. YASSIN; Obstetrics and Gynecology, Sidra Med. and Research Ctr., Doha, Qatar.
- 1:18 - 1:21 pm EP 267 **INTRA-SESSION RELIABILITY OF PELVIC FLOOR MUSCLE ELECTROMYOGRAPHY TESTED ON HEALTHY WOMEN AND WOMEN WITH STRESS URINARY INCONTINENCE OR WEAK PELVIC FLOOR MUSCLE**
I. KOENIG 1, H. LUGINBUEHL 1, L. RADLINGER 2; 1Bern Univ. of Applied Sci., Hlth., Bern, Switzerland, 2Bern Univ. of Applied Sci. Hlth., Bern, Switzerland.
- 1:21 - 1:24 pm EP 269 **CESA AND VASA AS SURGICAL TREATMENT FOR URGENCY AND MIXED URINARY INCONTINENCE IN WOMEN**
W. JAGER 1, S. LUDWIG 1, P. MALLMANN 2; 1urogynecology, Univ. of Cologne, Köln, Germany, 2Klinik und Poliklinik für Frauenheilkunde und Uniklinik Köln, Köln, Germany.

- 1:24 - 1:27 pm EP 270 **THE IMPACT OF TRANSOBTURATOR TAPE (TOT) TREATMENT FOR OVERACTIVE BLADDER (OAB) SYMPTOMS IN FEMALE PATIENTS WITH MIXED URINARY INCONTINENCE (MUI).**
C. PARK¹, J. PARK¹, S. LEE²; ¹Dept urology, ganeung - si gangwond- do, Korea, Republic of, ²Dept. of Urology, Sch. of medicine, Hallym, Chuncheon, Korea, Republic of.
- 1:27 - 1:30 pm EP 272 **POSTERIOR TIBIAL NERVE STIMULATION FOR URINARY, FAECAL AND DOUBLE INCONTINENCE.**
A. KHUNDA¹, C. ANDERSON¹, H. CRAIG¹, C. ALLISON¹, P. A. BALLARD²; ¹Obstetrics & Gynaecology, James Cook Univ. Hosp., Middlesbrough, United Kingdom, ²South Tessa NHS Trust, Middlesbrough, United Kingdom.

Friday August 5th - SCREEN 5 - URINARY INCONTINENCE, OAB

Chair: Jan DePrest

- | Time | Number | Title |
|------------------|--------|--|
| 12:45 - 12:48 pm | EP 275 | RANDOMIZED CLINICAL TRIAL TO COMPARE SOLIFENACIN AND BILATERAL MESH REPLACEMENT OF THE UTEROSACRAL LIGAMENTS IN THE TREATMENT OF URGENCY URINARY INCONTINENCE IN WOMEN
S. LUDWIG ¹ , P. MALLMANN ² , W. JAGER ¹ ; ¹ Department of Urogynecology, Univ. of Cologne, Cologne, Germany, ² Department of Obstetrics and Gynecology, Univ. of Cologne, Cologne, Germany. |
| 12:48 - 12:51 pm | EP 276 | BULKAMID IN MIXED URINARY INCONTINENCE
S. MOHR, S. BRANDNER, M. D. MUELLER, A. KUHN; Department of Obstetrics and Gynecology, Univ. Women's Hosp. Bern, Urogynaecology, Bern, Switzerland. |
| 12:51 - 12:54 pm | EP 277 | ALTIS® ADJUSTABLE SINGLE INCISION SLING FOR FEMALE STRESS URINARY INCONTINENCE : MID-TERM EFFICACY AND SATISFACTION
L. TU; UROLOGY, Ctr. Hosp.ier Univ.ire de Sherbrooke, Sherbrooke, Canada |
| 12:54 - 12:57 pm | EP 278 | OUTCOES OF CONTINENCE SURGERY AMONG WOMEN WITH STRESS URINARY INCONTINENCE IN A PHILIPPINE TERTIARY REFERRAL CENTER
I. T. ALATRACA-MALONZO ¹ , L. T. PRODIGALIDAD ² , A. J. AMIN-ONG ³ ; ¹ Obstetrics and Gynecology, Section of Urogynecology and Pelvic Reconstructive Surgery, UP - Philippine Gen. Hosp., Manila, Philippines, ² Univ. OF THE PHILIPPINES - PHILIPPINE GENERAL, MANILA, Philippines, ³ UP-Philippine Gen. Hosp., Manila, Philippines |
| 12:57 - 1:00 pm | EP 280 | COMPARISON BETWEEN TENSION-FREE VAGINAL TAPE AND TRANSOBTURATOR TAPE IN TREATING STRESS URINARY INCONTINENCE AFTER VAGINAL MESH SURGERY
T. SU; Mackay Mem. Hosp., Taipei, Taiwan. |
| 1:00 - 1:03 pm | EP 281 | SINGLE INCISION SLING FOR THE TREATMENT OF FEMALE STRESS URINARY INCONTINENCE WITH INTRINSIC SPHINCTER DEFICIENCY - A 24 MONTH FOLLOW-UP STUDY
S. LEE ¹ , C. PARK ² , M. CHOO ³ ; ¹ Dept. of Urology, Sch. of medicine, Hallym, Chuncheon, Korea, Republic of, ² Dept urology, ganeung - si gangwond- do, Korea, Republic of, ³ Dongtan Sacred Heart Hosp., Hwaseong-si, Gyeonggi-do, Korea, Republic of |
| 1:03 - 1:06 pm | EP 282 | THE SUCCESS RATE OF CESA AND VASA ON SURGICAL TREATMENT OF MUI AND UII IS DEPENDENT ON PATIENTS AGE
W. JAGER, S. LUDWIG, P. MALLMANN; Department of Urogynecology, Univ. of Cologne, Köln, Germany |
| 1:06 - 1:09 pm | EP 283 | A SEQUENTIAL COMPARISON OF CHANGES IN POSTOPERATIVE MAXIMAL FLOW RATES BETWEEN THREE DIFFERENT MIDURETHRAL SLINGS
S. CHO ¹ , D. CHOI ¹ , K. KIM ² , Y. LEE ² ; ¹ Urology, Hallym Univ. Kangnam Sacred Heart Hosp., Seoul, Korea, Republic of, ² Hallym Univ. Kangnam Sacred Heart Hosp., Seoul, Korea, Republic of. |
| 1:09 - 1:12 pm | EP 284 | IS URODYNAMIC STUDIES A DOUBLE-EDGED SWORD? ASSESSING THE VALUE OF URODYNAMIC STUDIES IN PATIENTS WITH LOWER URINARY TRACT SYMPTOMS
X. YONG, S. J. LIM; Department of Obstetrics and Gynaecology, Singapore Gen. Hosp., Singapore, Singapore |

- 1:12 - 1:15 pm EP 287 **A NOVEL TELEMETRY ACTIVATED SPHINCTER FOR THE TREATMENT OF SEVERE STRESS URINARY INCONTINENCE IN MALE AND FEMALE PATIENTS**
R. DMOCHOWSKI 1, H. COMBRISSE 2, P. BOISSIER 3, P. MAINIL-VARLET 4, E. RAMBEAUX 4, C. AUBERT 4, P. COSTA 5; 1Vanderbilt, Nashville, TN, 2Maison Alford, Paris, France, 3AGINKO, Marly, Switzerland, 4Myopowers, Saint Louis, France, 5Hôpital Caremeau, Nîmes, France.
- 1:15 - 1:18 pm EP 288 **READJUSTABLE SLING PROCEDURE (REMEEX SYSTEM) FOR FEMALE STRESS URINARY INCONTINENCE WITH DETRUSOR UNDERACTIVITY**
K. KO, S. SEO, S. JEON, H. LEE, K. LEE; Urology, Samsung Med. Ctr., Seoul, Korea, Republic of
- 1:18 - 1:21 pm EP 289 **SAFETY AND EFFICACY OF REPEAT MIDURETHRAL SLING PROCEDURE IN WOMEN WITH RECURRENT STRESS URINARY INCONTINENCE**
D. SHIN 1, J. LEE 2, H. KIM 3, C. YOON 4; 1Urology, Pusan Natl. Univ. Hosp., Busan, Korea, Republic of, 2Pusan Natl. Univ. Hosp., Busan, Korea, Republic of, 3Gwangju Inst. of Sci. and Technology, Gwangju, Korea, Republic of, 4BHS Han Seo Hosp., Busan, Korea, Republic of.
- 1:21 - 1:24 pm EP 290 **TRANSCUTANEOUS TEMPERATURE CONTROLLED RADIOFREQUENCY FOR OVERACTIVE BLADDER**
R. M. ALINSOD; Urogynecology, South Coast Urogynecology, Laguna Beach, CA.
- 1:24 - 1:27 pm EP 291 **EFFICACY AND SAFETY OF INITIAL 10MG SOLEFENACIN TREATMENT IN ELDERLY FEMALE OVERACTIVE BLADDER PATIENTS**
H. YOON 1, H. YOON 1, M. OH 2, S. CHO 3, J. HONG 4; 1Urology, Ewha Womans Univ. Sch. of Med., Seoul, Korea, Republic of, 2Korea Univ. Guro Hosp., Seoul, Korea, Republic of, 3Hallym Univ. Kangnam Sacred Heart Hosp., Seoul, Korea, Republic of, 4CHA Bundang Med. Ctr., CHA Univ., Seoul, Korea, Republic of.
- 1:27 - 1:30 pm EP 293 **CHANGES OF URINARY NGF WITH PHARMACOLOGIC TREATMENT IN OAB**
H. YOON, B. SHIM, H. YOON, W. CHUNG; Urology, Ewha Womans Univ. Sch. of Med., Seoul, Korea, Republic of.

Friday August 5th - SCREEN 6 - URINARY INCONTINENCE, OAB

Chair: Maria Bortorlini

- | Time | Number | Title |
|------------------|--------|---|
| 12:48 - 12:51 pm | EP 295 | EFFICACY OF REMEEX SYSTEM AND FACTORS AFFECTING CURE OF RECURRENT AND MIXED URINARY INCONTINENCE
D. SHIN 1, J. LEE 2, H. KIM 3, C. YOON 4; 1Urology, Pusan Natl. Univ. Hosp., Busan, Korea, Republic of, 2Pusan Natl. Univ. Hosp., Busan, Korea, Republic of, 3Gwangju Inst. of Sci. and Technology, Gwangju, Korea, Republic of, 4BHS Han Seo Hosp., Busan, Korea, Republic of. |
| 12:51 - 12:54 pm | EP 296 | EFFICACY OF EXTRACORPOREAL MAGNETIC INNERVATION THERAPY FOR THE TREATMENT OF URINARY INCONTINENCE
F. GUNGOR UGURLUCAN 1, B. KARAMUSTAFAOGLU BALCI 2, N. CAPAN 1, C. YASA 3, E. ERTURK 1, G. AYVACIKLI 4, O. YALCIN 4; 1Department of Obstetrics and Gynecology Division of Urogynecology, Istanbul Faculty of Med., Istanbul, Turkey, 2ISTANBUL MEDENIYET Univ. TRAINING AND RESEARC, ISTANBUL, Turkey, 3Istanbul Univ. Sch. of Med., Istanbul, Turkey, 4ISTANBUL Univ. ISTANBUL SCHOOL OF MEDICINE, ISTANBUL, Turkey. |
| 12:54 - 12:57 pm | EP 298 | EVALUATION OF 1 YEAR TREATMENT EFFICACY OF MIRABEGRON FOR OVERACTIVE BLADDER WITH RESPECT TO THE GENDER, AGE AND BODY MASS INDEX OF PATIENTS
R. ZACHOVAL 1, A. MARTAN 2, J. KRHUT 3, T. HANUS 4, T. HANUS 4, K. SVABIK 5, L. HORCICKA 6, L. HORCICKA 6, M. HALASKA 7, M. HALASKA 7, L. KROFTA 8, L. KROFTA 8, T. HANUS 4; 1Dept. of Urology, Thomayer Hosp. and 1st and 3rd Faculty of Med., Charles Univ., Prague, Prague, Czech Republic, 2Dpt. of Obstet. and Gynecol., 1st Faculty of Med., Prague, Czech Republic, 3Univ. Hosp., Ostrava, Czech Republic, 4Dpt. of Urology, Univ. Hosp., Praha 2, Czech Republic, 5Charles Univ. in Prague, Gen. Univ. H, Prague, Czech Republic, 6GONA s.r.o., Praha, Czech Republic, 7Charles Univ., Prague 8, Czech Republic, 8Inst. for the care of mother and child, Prague 4, Czech Republic |
| 12:57 - 1:00 pm | EP 299 | COMPARISON OF TENSION-FREE VAGINAL TAPE (TVT) AND TRANS-OBTURATOR SUB URETHRAL TAPE FROM INSIDE TO OUTSIDE (TVT-O) FOR SURGICAL TREATMENT OF FEMALE STRESS URINARY INCONTINENCE AT AKU---5 YEARS DATA ANALYSIS
U. -. KASHIF 1, R. M. RIZVI 2, I. SHEIKH 3; 1obgyn, Aga Khan Univ. Hosp., Karachi, Pakistan, 2AKUH, Karachi, Pakistan, 3Aga Khan Univ. Hosp., Karachi, Pakistan. |

- 1:00 - 1:03 pm EP 300 **OAB AND FECAL INCONTINENCE TREATMENT WITH INTERSTIM: FEASIBILITY PILOT STUDY IN A PUBLIC HOSPITAL IN CHILE**
M. ARELLANO¹, S. GONZALEZ², H. B. GOLDMAN³, J. PIZARRO-BERDICHEVSKY⁴;
1Hosp. Dr. Sotero del Rio; Clínica Santa María, Santiago Chile, santiago, Chile, 2Urogynecology Unit, H. Dr. Sotero del Rio, Santiago, Chile, 3Glickman Urologic and Kidney Institute, Cleveland Clinic, cleveland, OH, 4Urogynecology unit, Division Obstetricia y Ginecología, Glickman Urologic and Kidney Institute, H. Dr. Sotero del Rio; Pontificia Univ. Católica de Chile; Cleveland Clinic, Cleveland, OH.
- 1:03 - 1:06 pm EP 301 **THE EFFECT OF MID-URETHRAL SLING REVISION ON LUTS FOLLOWING EXPOSED MESH REMOVAL**
M. J. URZUA, C. RONDINI, J. ALVAREZ, F. KAPLAN, F. R. TRONCOSO; Urogynecology department, Hosp. Padre Hurtado, Santiago, Chile
- 1:06 - 1:09 pm EP 303 **MINIARC MID URETHRAL TAPE FOR FEMALE STRESS URINARY INCONTINENCE - RETROSPECTIVE STUDY**
A. PRAMANICK, H. C. HAN; KK Women's & Children's Hosp., Singapore, Singapore
- 1:09 - 1:12 pm EP 304 **THE MINIARC SLING SYSTEM FOR FEMALE STRESS URINARY INCONTINENCE: 1-MONTH OUTCOME**
J. ANG, H. C. HAN; KK Women's & Children's Hosp., Singapore, Singapore.
- 1:12 - 1:15 pm EP 305 **IS IT WHAT YOU DO OR THE WAY YOU DO IT?**
T. Y. TIAN¹, S. BUDGETT², L. M. HAYWARD³, J. SMALLDRIDGE⁴, J. W. STINEAR⁵, P. M. NIELSEN², J. KRUGER⁶; 1Auckland Bioengineering Inst., Auckland, New Zealand, 2Univ. of Auckland, Auckland, New Zealand, 3Department Womens Health, Middlemore Hosp., Auckland, New Zealand, 4Dept. of O&G, Auckland, New Zealand, 5Department of Exercise Sciences, Univ. of Auckland, Auckland, New Zealand, 6Auckland Bioengineering Inst., Auckland, New Zealand.
- 1:15 - 1:18 pm EP 306 **TVT-O VS NO ABLATIVE LASER ERBIUM FOR URINARY STRESS INCONTINENCE. COMPARISON OF CLINICAL BACKGROUNDS AND RESULTS**
J. PARDO, V. SOLÁ; Obstetrics and Gynecology, Clínica Sara Moncada, Santiago, Chile.
- 1:18 - 1:21 pm EP 308 **A NOVEL, NON-BIODEGRADABLE TENSILE-FREE URETHRAL SLING SYSTEM FOR SUI TREATMENT**
G. WANG¹, K. LAI¹, X. ZHANG¹, Z. GUO², H. HU¹, D. FU¹, L. ZHU³, X. LUO⁴, Y. Y. YUAN¹, T. XU⁵; 1Medprin Biotech GmbH, Frankfurt am Main, Germany, 2Medprin Biotech GmbH, Frankfurt am Main Germany, Germany, 3Department of Obstetrics and Gynecology, Peking Union Med. Coll. Hosp., Beijing, China, 4The First Affiliated Hosp. of Jinan Univ., Guangzhou city, Guangdong province, China, 5Bio-Manufacturing Center, Department of Mechanical Engineering, Tsinghua Univ., Beijing, China
- 1:21 - 1:24 pm EP 309 **DOES MID-URETHRAL SLING SURGERY FOR TREATMENT OF STRESS URINARY INCONTINENCE LEAD TO DECREASED WEIGHT GAIN IN WOMEN? A RETROSPECTIVE COHORT STUDY USING INTERNAL CONTROLS.**
A. P. GEHRICH¹, J. PATZWALD², L. A. RABY¹, K. D. DAVIS¹; 1OB/GYN, Tripler Army Med. Ctr., Honolulu, HI, HI, 2Tripler Army Med. Ctr., Honolulu, HI
- 1:24 - 1:27 pm EP 310 **SURGICAL MANAGEMENT OF STRESS INCONTINENCE OF URINE IN WOMEN IN WALES: 19 YEARS TREND ANALYSIS USING PATIENT EPISODE DATABASE FOR WALES (PEDW) DATA**
S. I. ISMAIL; Brighton and Sussex Univ. Hosp. NHS Trust, Brighton, United Kingdom
- 1:27 - 1:30 pm EP 311 **POST-TREATMENT WITH THE BULKING AGENT, POLYCRYLAMIDE HYDROGEL, BULKAMID, FOR SUI OR MIXED URINE INCONTINENCE FOLLOWING INADEQUACY OF OR COMPLICATIONS FROM PREVIOUSLY INSERTED SUBURETHRAL SLINGS OR AFTER COLPOSUSPENSION**
K. LOBODASCH, A. MUSIK; Frauenklinik, DRK Hosp. Chemnitz-Rabenstein, Chemnitz, Germany

Friday August 5th - SCREEN 7 - URINARY INCONTINENCE OAB & VOIDING DYSFUNCTION

Chair: Phil Tooze-Hobson

Time	Number	Title
12:45 - 12:48 pm	EP 312	A CASE OF PERSISTENT URINARY INCONTINENCE IN A YOUNG FEMALE : THE DIAGNOSTIC CHALLENGE OF AN ECTOPIC URETER S. B. FERNANDO ¹ , L. MATTOCKS ² ; 1Obstetrics and Gynaecology, Wrexham maelor Hosp., Wrexham, United Kingdom, 2School of Medicine, Cardiff Univ., Cardiff, United Kingdom
12:48 - 12:51 pm	EP 313	SUBURETHRAL SLINGS ASSOCIATED TO COSMETIC GYNECOLOGICAL SURGERIES. EXPERIENCE OF 12 YEARS. J. PARDO ¹ , V. SOLÁ ² ; 1Obstetrics and Gynecology, Clinica Sara Moncada, Santiago, Chile, 2Obstetrics and Gynecology, Clínica Las Lilas, Santiago, Chile
12:51 - 12:54 pm	EP 314	LONG TERM FOLLOW UP OF TWO METHODS OF AUTOLOGOUS FASCIAL SLING REPAIR FOR STRESS URINARY INCONTINENCE D. BALACHANDRAN NAIR ¹ , Z. KHAN ² , S. EMERY ¹ ; 1Department of Obstetrics and Gynaecology, Singleton Hosp., Swansea, United Kingdom, 2Epsom and St helier NHS trust, Surrey, Carshalton, United Kingdom.
12:54 - 12:57 pm	EP 316	PREDICTING TIME TO RECOVERY OF URINARY RETENTION J. KIM, T. KIM, Y. MOON, S. MYUNG, I. CHANG, K. KIM; Urology, Chung-Ang Univeresity, Seoul, Korea, Republic of
12:57 - 1:00 pm	EP 318	COMBINED RISK FACTORS, CLINICAL SIGNS AND SYMPTOMS AS A PREDICTIVE MODEL FOR DIAGNOSIS OF POST-PARTUM URINARY RETENTION AFTER VAGINAL DELIVERY D. SUSKHAN, J. ZAIDUN, B. I. SANTOSO; RSCM, Jakarta, Indonesia
1:00 - 1:03 pm	EP 319	REASONS FOR PRESCRIPTION CHANGE OF ANTIMUSCARINIC AGENTS IN PATIENTS WITH OVERACTIVE BLADDER D. SHIN ¹ , J. LEE ² , H. KIM ³ , C. YOON ⁴ ; 1Urology, Pusan Natl. Univ. Hosp., Busan, Korea, Republic of, 2Pusan Natl. Univ. Hosp., Busan, Korea, Republic of, 3Gwangju Inst. of Sci. and Technology, Gwangju, Korea, Republic of, 4BHS Han Seo Hosp., Busan, Korea, Republic of
1:03 - 1:06 pm	EP 320	SHOULD WE DELAY THE VOIDING TRIAL FOR SAME-DAY PELVIC FLOOR SURGERY? A. N. ALAS, N. CHANDRASEKARAN, H. DEVAKUMAR, L. MARTIN, E. A. HURTADO, G. DAVILA; Cleveland Clinic Florida, Weston, FL.
1:06 - 1:09 pm	EP 322	THE EVALUATION OF WEAK CONTRACTILITY IN ELDERLY WOMEN BY PROJECTED ISOVOLUMETRIC PRESSURE Y. TERANISHI ¹ , H. ASAKURA ¹ , M. OYA ² ; 1Urology, Saitama Med. Univ. Hosp., Iruma-gun, Japan, 2Urology, Keio Univ. Sch. of Medicine, Tokyo, Japan.
1:09 - 1:12 pm	EP 323	FEMICUSHION® WOULD BE A FIRST THERAPEUTIC OPTION FOR PELVIC ORGAN PROLAPSE IN THE ERA OF NON-VAGINAL MESH SURGERY P. NAM CHEOL; Dept. of Urology, Pusan Natl. Univ. Sch. of Med., Busan, Korea, Busan, Korea, Republic of.

2017

Let's meet in Vancouver



IUGA ♀
international urogynecological association

42nd Annual Meeting

June 20 - 24, 2017

Canada

Urologia Internationalis

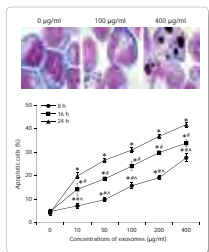

KARGER

Official Scientific Journal
Deutsche Gesellschaft für Urologie



Urologia Internationalis

2 volumes per year
4 issues per volume
Language: English
ISSN 0042-1138 (print)
e-ISSN 1423-0399 (online)
www.karger.com/uin

Listed in bibliographic services, including
Journal Citation Reports, PubMed/MEDLINE,
Biological Abstracts, Embase

More information on the journal website:

- Pay-per-View and Subscriber Access to Full Text
- Full Table of Contents
- Full Editorial Board
- Free Abstracts and Selected Articles
- Online Sample Issue
- Submission / Guidelines for Authors
- Subscription Details
- Free Alert Service
- Online Library Recommendation

Editorial Board

Editors

M.P. Wirth, Dresden
O.W. Hakenberg, Rostock
D. Castro-Diaz, Santa Cruz de Tenerife
B. Wullich, Erlangen

Editorial Committee

A. Briganti, Milan
S. Egawa, Tokyo
Y. Igawa, Tokyo
S. Madersbacher, Vienna
M.S. Michel, Mannheim
V. Mirone, Naples
R. Mundy, London
J. Nordling, Herlev
M. Porena, Perugia
J.J. Rassweiler, Heilbronn
H. Rübber, Essen
A. Stenzl, Tübingen
J. Stolzenburg, Leipzig
Y. Sun, Shanghai

KARGER

S. Karger AG, P.O. Box, CH-4009 Basel (Switzerland)
E-Mail: orders@karger.com

MORE THAN 200,000 PATIENTS HAVE RECEIVED SACRAL NEUROMODULATION

delivered by the InterStim™ system

The Most Comprehensive Solution for
your patients with — urge incontinence,
urgency-frequency, non-obstructive urinary
retention, chronic fecal incontinence — who
have not been able to benefit from more
conservative treatments.



**Stop by Medtronic Booth #57
to learn more about our
clinical evidence and
innovative therapies.**

Indications for Use:

InterStim® Therapy for Urinary Control is indicated for the treatment of urinary retention and the symptoms of overactive bladder, including urinary urge incontinence and significant symptoms of urgency-frequency alone or in combination, in patients who have failed or could not tolerate more conservative treatments.

The following Warning applies only to InterStim Therapy for Urinary Control:

Warning: This therapy is not intended for patients with mechanical obstruction such as benign prostatic hypertrophy, cancer, or urethral stricture.

InterStim® Therapy for Bowel Control is indicated for the treatment of chronic fecal incontinence in patients who have failed or are not candidates for more conservative treatments.

Contraindications for Urinary Control and for Bowel Control: Diathermy. Patients who have not demonstrated an appropriate response to test stimulation or are unable to operate the neurostimulator.

Warnings/Precautions/Adverse Events:

For Urinary Control: Safety and effectiveness have not been established for bilateral stimulation; pregnancy, unborn fetus, and delivery; pediatric use under the age of 16; or for patients with neurological disease origins such as multiple sclerosis.

For Bowel Control: Safety and effectiveness have not been established for bilateral stimulation; pregnancy, unborn fetus, and delivery; pediatric use under the age of 18; or for patients with progressive, systemic neurological diseases.

For Urinary Control and for Bowel Control: The system may be affected by or adversely affect cardiac devices, electrocautery, defibrillators, ultrasonic equipment, radiation therapy, MRI, theft detectors/ screening devices. Adverse events include pain at the implant sites, new pain, lead migration, infection, technical or device problems, adverse change in bowel or voiding function, and undesirable stimulation or sensations, including jolting or shock sensations. Patients should be assessed preoperatively for the risk of increased bleeding. For full prescribing information, please call Medtronic at 1-800-328-0810 and/or consult Medtronic's website at www.medtronic.com. Product technical manual must be reviewed prior to use for detailed disclosure. USA Rx Only. Rev 0815

Medtronic

2016 SPONSORS

SILVER SPONSOR

**Boston
Scientific**
Advancing science for life™

BRONZE SPONSOR

 **astellas**

Medtronic

THERMI™
an  **Almirall** company



SOUTH AFRICAN AIRWAYS

A STAR ALLIANCE MEMBER 

INDUSTRY SPONSORED SYMPOSIA



Advancing science for life™

THURSDAY, AUGUST 4TH

12:45 pm - 1:45 pm

ROOF TERRACE

Title: Surgical Technique Tips for Transitioning from ASTORA to Boston Scientific Pelvic Floor Products

Description: In a changing pelvic floor landscape, Boston Scientific remains dedicated to the women's health space and is Always There for both physicians and patients. This course offers surgical technique tips from an expert panel to support physicians who are transitioning from ASTORA pelvic floor products. Faculty for the panel includes Dr. Stephen Jeffery (S. Africa), Dr. Catherine Matthews (U.S.) and Dr. Ajay Rane (Australia).

Course Objectives:

Learn more about Boston Scientific's commitment to the pelvic floor space and the educational support they are providing to physicians during this time of transition

Gain a deeper understanding of both the similarities and differences between ASTORA and Boston Scientific products

Learn surgical technique tips from an expert physician panel to further enhance your skill level with Boston Scientific products



THURSDAY, AUGUST 4TH

5:45 pm - 6:45 pm

BALLROOM WEST

Course Title: ThermiVa: Radiofrequency as a non-surgical solution for overall vaginal health restoration including sexual dysfunction, vaginal laxity and urinary symptoms

Course Description: ThermiVa treatments use radiofrequency energy to gently heat tissue so that women can reclaim, restore, and revive feminine wellness without discomfort or downtime. The patented ThermiVa electrode is designed to treat the internal and external anatomical features of the vagina.

Faculty: Robert Moore, MD - Moderator

Nathan Guerette, MD

Sherry Thomas, MD (TBD) - will have answer by end of the week

John Miklos, MD (TBD) - will have answer by tomorrow

Course Learning Objectives: At conclusion of the presentation, the participant will be able to:

Attendees will understand the basic science of RF and its application to human tissues, risks/benefits and histologic changes seen in human tissues

Understand RF application to vaginal health and its potential benefits

Understand future potential use of RF in female Pelvic Health

Live Surgery Sponsors

Aspide
Boston Scientific
Coloplast
DynaMesh
Johnson & Johnson

IUGA Industry Council



Cogentix Medical
Coloplast
Medtronic, Inc.

Other Sponsors

Medtronic • Workshops 16, Ambulatory
Urogynecology and the Neuro-
Urogynecology and Urogenital Pain SIG

Laborie • Workshop 5, Hands-on
Urodynamics Course

The logo consists of a stylized graphic on the left, made of two overlapping semi-circles in white and blue, with a central circular element. To the right of this graphic, the text "ICS 2017" is written in a large, bold, sans-serif font, with "ICS" in white and "2017" in blue. Below "ICS 2017", the word "FLORENCE" is written in a smaller, white, sans-serif font.

ICS 2017 FLORENCE

12-15 September

Leading Continence Research and Education

Call for Abstracts:
1 March - 1 April 2017

**International
Continence Society
47th Annual Meeting**

www.ics.org/2017

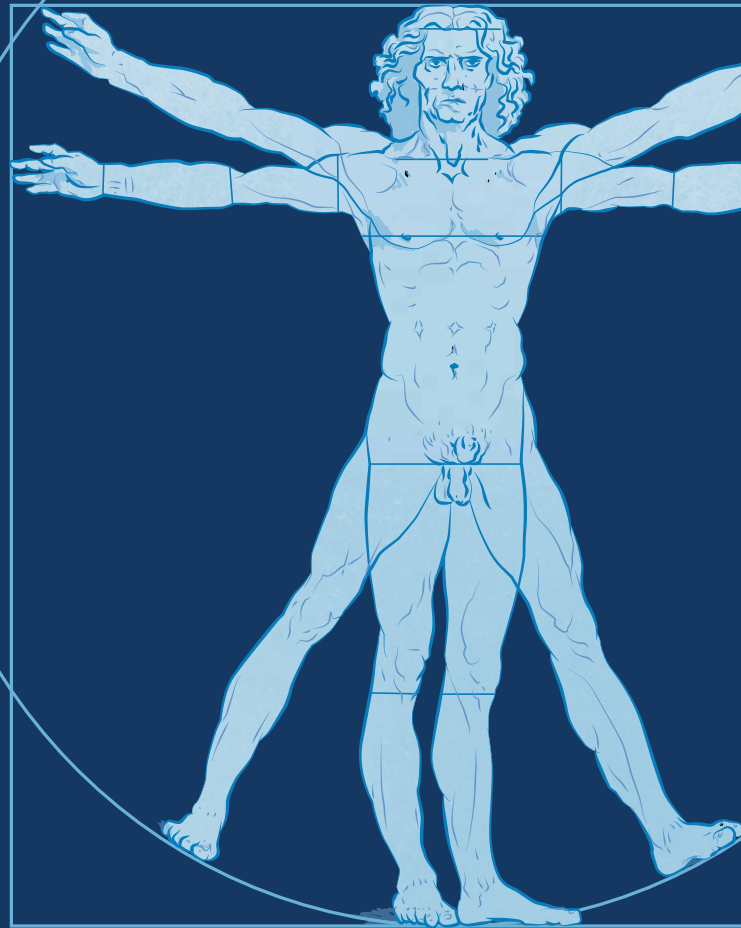

Company	Booth #
A.M.I. Agency for Medical Innovations GmbH	24
Analiz Grup Medical Ltd	44
Aspide	40
Astellas	9
Best Lasers	42
Boston Scientific	47
Cogentix Medical	15
Coloplast	60
Deka	49
DynaMesh by FEG	22
Fotona	27
GE Healthcare	23
Gifts Of Afrika	14
High Tech Lasers	38
IUGA Affiliate Societies	8
Johnson & Johnson	59
Karl Storz	13
Laborie	37
Ullium Otosuka	29
Lyra Medical	31
Medpin Biotech GmbH	54
Medtronic	57
Promedon	39
Specialty European Pharma	45
Thermi	36
Viwee	46
Women's Medical Research Inc. and Mitsui Medical Products	21

NOTES:
3X3 STANDS - 38
POSTERBOARDS = 60 (Double Sided)

COPYRIGHT RESERVED

SHOW : IUGA

VENUE : CTICC HALL 1-2

SHOW DATE : 3-5 AUG 2016

SCALE: N.T.S

AMENDED : 16 JULY 2016



P.O.BOX 957, NORTHRIDING, 2162
TEL: +2711 704-1953
FAX: +2711 704-1734

EXHIBITION FLOOR PLAN

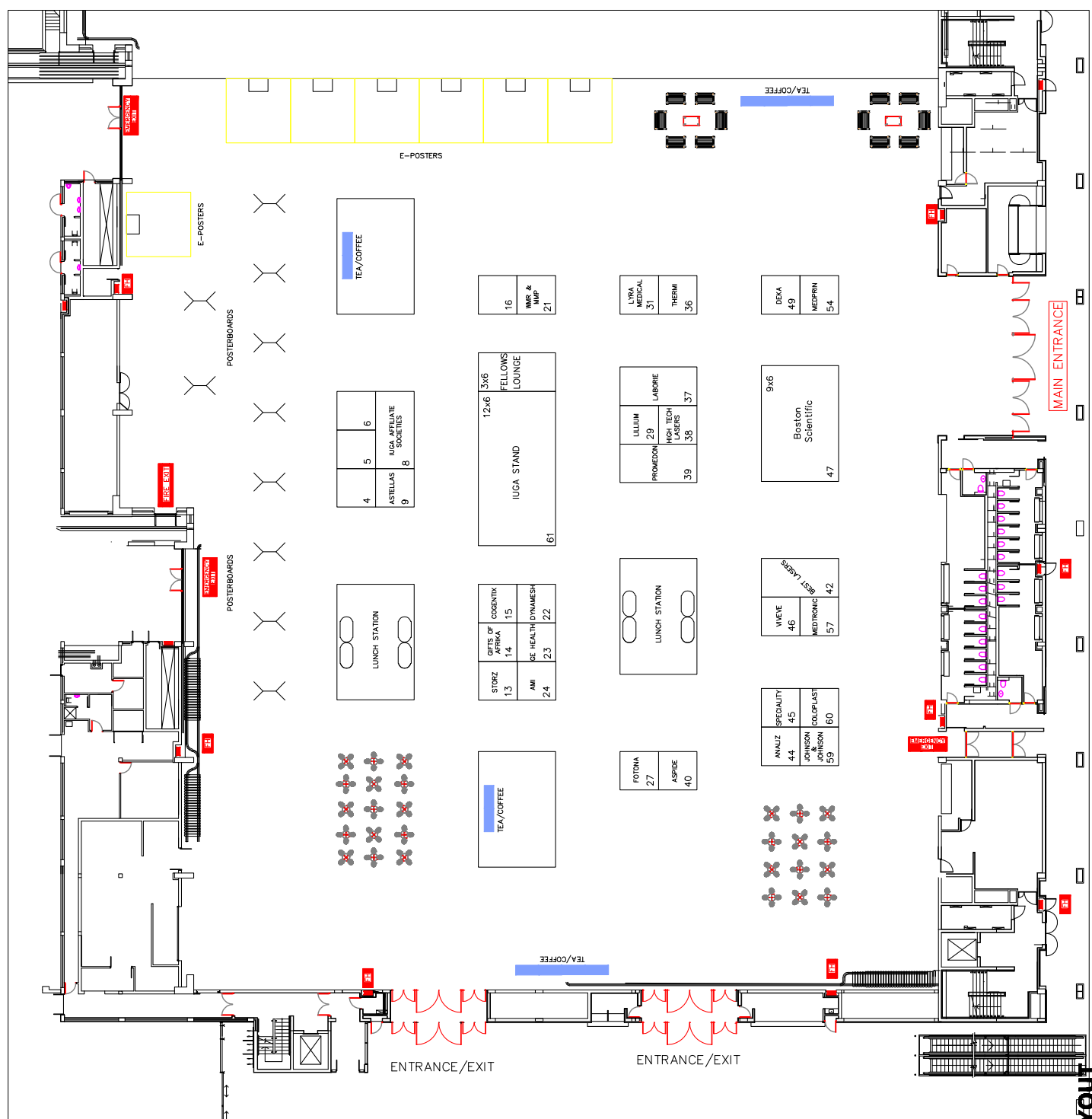

LAYOUT

2016 SPONSORS

Silver Level Sponsors

Boston Scientific

Booth 47

Boston Scientific is committed to you and to advancing the quality of your patient care. As the pelvic floor landscape continues to change, Boston Scientific remains committed to the treatment of pelvic floor disorders and is *Always There* for both physicians and patients. We are anchored in our guiding principle to provide innovative products that are supported with clinical data and offer robust professional programs to advance the quality of care. Please visit our exhibit to learn about our line of products to treat stress urinary incontinence and pelvic floor disorders.

Bronze Level Sponsors

Astellas

Booth 9

Astellas Pharma Inc., based in Tokyo, Japan, is a company dedicated to improving the health of people around the world through the provision of innovative and reliable pharmaceutical products. We focus on Urology, Oncology, Immunology, Nephrology and Neuroscience as prioritized therapeutic areas while advancing new therapeutic areas and discovery research leveraging new technologies/modalities. We are also creating new value by combining internal capabilities and external expertise in the medical/healthcare business. Astellas is on the forefront of healthcare change to turn innovative science into value for patients.

Medtronic

Booth 57

Through innovation and collaboration, Medtronic improves the lives and health of millions of people each year. Restorative Therapies for Pelvic Health include the InterStim® System, providing Sacral Neuromodulation (SNM) for Bladder Control and Bowel Control; and the NURO™ System, providing Percutaneous Tibial Neuromodulation (PTMN) for Bladder Control. Learn more at Medtronic.com

Thermi

Booth 36

Thermi™, an Almirall company, is a leading developer and manufacturer of thermistor-regulated energy systems for plastic surgery and dermatology applications. The company is focused on the worldwide distribution of its products. Our products are based on the science of heat, using SmartTip technology to enable physicians to use temperature as a clinical endpoint.

2016 EXHIBITORS

A.M.I. GmbH

Booth 24

A.M.I. is dedicated to designing ingenious surgical instruments, as well as developing innovative solutions for treating a variety of common afflictions including haemorrhoids, obesity and incontinence. In addition to the adjustable TVA/TOA Slings for female stress urinary incontinence and ATOMS System for male stress urinary incontinence, we also offer a advanced pelvic floor repair system comprising a range of slings and meshes to cover a variety of pelvic floor disorders.

Analiz Grup Medikal Ltd

Booth 44

Analiz Grup Medikal Ltd.Şti. is interested in instrumental innovations about pelvic reconstructive surgery/urogynecology. Putted in order; a tool for easy suture placement to every site of pelvis e.g. sacrospinous ligament, arcus tendineus (ATFP) etc., harmless retropubic tunnelling device for pubovaginal tape application for stress urinary incontinence (formerly known as T.V.T. etc.), retractor system for difficult vaginal hysterectomy, and intelligent T.O.T device for secure trans obturator tape placement. Along these improvements, other devices mainly focused are; laparoscopic automatic suturing device, retractor system for abdominal hysterectomy which makes difficult hysterectomies easily performed by little help.

Aspide Medical

Booth 40

ASPIDE® MEDICAL develops, manufactures and markets medical devices in more than 60 countries. In addition many international doctors have entrusted the exclusive distribution of their products. Although its core activity is surgical meshes with SURGIMESH®, it also offers global solutions including devices, needles and fixing systems. ASPIDE® MEDICAL products are used for abdominal, urogynecologic, orthopedic and esthetic surgeries to treat pathologies like hernias, urinary incontinence, prolapses

Best Lasers

Booth 42

Best Lasers is the Sole Sub-Sahara African distributor for Alma Lasers, which is a global developer, manufacturer and provider of laser, light based, radio frequency and ultrasound devices for aesthetic and medical applications. We are at the forefront of innovative multi-technology, multi-application systems designed to meet the unique needs of today's practitioners. Best Laser's mission is to provide modular, cost-effective and high performance products that enable medical practitioners to confidently offer safe, effective and profitable aesthetic treatments to their patients. We are further committed to the philosophy that we exist for the customer / client. Support for your practice Best Lasers is committed to supporting the needs of our customers.

Cogentix Medical

Booth 15

Cogentix Medical, Inc. is a global medical device company that develops, manufactures and markets products for the minimally invasive treatment of voiding dysfunctions and endoscopy solutions. Cogentix Medical's products include the Urgent® PC Neuromodulation System, a non-drug, non-surgical office-based treatment for Overactive Bladder and associated symptoms of urinary urgency, urinary frequency and urge incontinence. Macroplastique®, an injectable urethral bulking agent for female stress urinary incontinence primarily due to intrinsic sphincter deficiency. EndoSheath® Endoscopy combines state-of-the-art endoscopic technology with a sterile, disposable microbial barrier, provides practitioners and healthcare facilities with a solution to meet the growing need for safe, efficient, and cost-effective flexible endoscopy.

Coloplast

Booth 60

Coloplast develops products and services that make life easier for people with very personal and private medical conditions. Our business includes ostomy care, urology and continence care, and wound and skin care.

Coloplast Urology Care produces a range of surgical devices to help people who suffer from urological disorders such as urinary incontinence, weak pelvic muscles, erectile dysfunction and kidney stones.

Listening to the experience of surgeons and their assistants, we produce devices that are strong, easy to use and compatible with the body.

We operate globally, employing more than 10,000 people.

DEKA

Booth 49

DEKA The Code of Excellence.

A spin-off of the El.En. Group, DEKA is a world-class leader in the design and manufacture of lasers and light sources for applications in the medical field with over 30 years experience. Quality, innovation and technological excellence place DEKA and its products in a unique and distinguished position in the global arena.

DynaMesh® by FEG Textiltechnik mbH

Booth 22

The German company FEG Textiltechnik mbH is highly specialised in the development and production of textile medical implants for hernia and pelvic floor repair.

FEG Textiltechnik mbH is the worldwide only supplier of mesh implants made from the high-tech bio-inert material Polyvinylidene Fluoride (PVDF).

All products are manufactured in Germany and distributed worldwide.

<http://www.dyna-mesh.com>

Fotona

Booth 27

Fotona is a world-leading medical laser company recognized for its innovative, award-winning laser systems for applications in aesthetics & dermatology, dentistry, surgery and gynecology. Fotona's decades-long experience in the laser industry began 50 years ago.

Fotona's global distribution network spans across more than 60 countries, ensuring comprehensive support and service for Fotona laser users, including clinical training, workshops and practical hands-on demonstrations. By establishing the Laser and Health Academy, Fotona has partnered with world-leading clinical experts to provide medical practitioners with a platform for continuing their professional growth.

GE Healthcare

Booth 23

GE Healthcare provides transformational medical technologies and services that are shaping a new age of patient care.

Our broad expertise in medical imaging and information technologies, medical diagnostics, patient monitoring systems, drug discovery, biopharmaceutical manufacturing technologies, performance improvement and performance solutions services help our customers to deliver better care to more

people around the world at a lower cost. In addition, we partner with healthcare leaders, striving to leverage the global policy change necessary to implement a successful shift to sustainable healthcare systems.

Gifts of AfriKa

Booth 14

Dealers in Unique Handmade African Arts, Crafts and Jewellery.

With our very unique selection from Antique Masks, Beaded Jewellery, Handmade Sisal bags, Assortment of Handmade Key rings, Printed T-Shirts and Caps, Kikoys (famous wraparound from Kenya) Hand Paintings, Wooden Salad Spoons and Handmade placemats.

We stock the best quality and most of our products are practical.

Our motto has always been that the best way to keep African memories is to take them with you!

Hitech Lasers

Booth 38

The Hitech Group, since establishment in 1974, is a premier provider of light-based technology equipment. This multi-award winning company has, for more than 40 years, been the sole distributor of Lumenis products in Southern Africa plus neighbouring islands. With an installed base of more than 600 aesthetic, surgical and ophthalmology laser and related systems, Hitech Lasers has established itself as a market leader in terms of new technology and delivery of service. With our Lumenis urology systems we lead the way in laser Uro-gynaecology procedures. During IUGA 2016 Hitech Lasers presents the latest in the Lumenis Urology product range. Lumenis Pulse™ 30H for stone management, Pulse™ 100H for BPH and stones and the ultimate Holmium laser, Pulse 120H. You'll also see the AcuPulse™ with Femtouch™ for vaginal health related conditions. Femtouch™ has been developed in collaboration with leading gynaecologists on this field. Visit Hitech Lasers at Booth 38.

International Urogynecological Association (IUGA)

Booth 61

IUGA is the international leader in the urogynecological field and is dedicated to global advancement of urogynecological knowledge and patient care through education and the promotion of basic and clinical research on female pelvic floor disorders. In addition to holding an annual conference and publishing the International Urogynecology Journal (IJU), IUGA conducts education programs worldwide, develops consensus terminology and produces patient education materials.

IUGA Affiliate Societies

Booth 8

The affiliate society program is a partnership between IUGA and other nationally recognized gynecologic, urologic or urogynecologic societies which reinforces IUGA's mission to facilitate and encourage the advancement of urogynecological knowledge around the globe. Societies apply for membership in the program and if accepted are given access to a variety of tools and resources to help them become more successful. Their members also benefit from discounted membership fees, access to the IJU, a greater physician network, active participation in the development of practice standards for the field, discounted registration fees for educational programs and so much more.

Johnson & Johnson Medical

Booth 59

We offer healthcare professionals solutions that address the key challenges of today's surgical procedures in order to optimize patient outcomes.

From creating the first sutures, to revolutionizing surgery with minimally invasive procedures, Ethicon has made significant contributions to surgery for more than 80 years. Our continuing dedication to Shape the Future of Surgery is built on our commitment to help address the world's most pressing health care issues, and improve and save more lives. Through Ethicon's surgical technologies and solutions including sutures, staplers, energy devices, trocars and hemostats and our commitment to treat serious medical conditions, we deliver innovation to make a life-changing impact.

Karl Storz

Booth 13

KARL STORZ is a renowned manufacturer that is well established in all fields of endoscopy and can be considered as market leader in rigid endoscopy. The still family held company was founded in 1945 in Tuttlingen, Germany, and has grown to one with a worldwide presence and 7100 employees. KARL STORZ offers a range of both rigid and flexible endoscopes for a broad variety of applications. Today's product range also includes fully integrated concepts for the OR and servicing.

Laborie

Booth 37

LABORIE (www.laborie.com) is a leading global developer, manufacturer and marketer of innovative medical devices and consumables for the diagnosis and treatment of Urinary and Fecal Incontinence, as well as other pelvic floor disorders in the Urology, Gynecology and Colorectal fields. We offer a full range of solutions for all budgets, clinical and research needs. Visit our booth and learn more about the LABORIE product lines!

Lilium Otsuka

Booth 29

Lilium Otsuka is dedicated to aid health care professionals, patients and caretakers to provide continence care for those with urination difficulties. Based in Japan, we produce a medical device which measures urinary volume inside the bladder using ultrasound.

In addition to measuring the current volume of urine inside the patient's bladder, our device allows for continuous measurement as well. By displaying all data graphically, it is ideal to evaluate bladder function and can also serve as a sensory replacement.

Our vision is to standardize the practice of measuring urinary volume as a "fifth vital sign". By offering both current and continuous measurement, graphic display and an easy to use layout, our mission is to develop innovative IT health care products to contribute to the health of people around the world.

Lyra Medical

Booth 31

Lyra medical introduces a new implant in the surgical treatment of women suffering from pelvic organ prolapse (POP). The company's self-retaining support (SRS) technology eliminates the need for complex anchoring techniques to assure a safe and long-term treatment solution. The company's SRS technology is presently being applied for the treatment of advanced anterior vaginal wall prolapse with or without apex / uterine prolapse.

Lyra's technology mimics the natural anatomy and restores pelvic organs to their functional and physiological location. It represents a new anchorless method that significantly improves current transvaginal mesh (TVM) solutions. SRS technology was developed to eliminate the high complication rate associated with current anchored TVMs and reverse the low success rate associated with native-tissue repair. Since 2014, Lyra's solution was proven in clinical trials to deliver exceptional safety and long-term efficacy.

Medprin Biotech GmbH

Booth 54

Medprin Biotech LLC is a high-tech enterprise co-founded by outstanding biomedicine scientists in 2008, specializing in R & D and manufacturing of human tissue regenerative implantable devices. Our first products have been CE marked and sold to more than 30 countries, set up branches in America, Germany and China

Promedon

Booths 39

Promedon is an evolving company, leader in research, development, production marketing and sale of innovative medical technology. Since 1985, Promedon contributes to the progress of urology, urogynecology and endourology, with the aim of improving patients quality of life.

Among a wide range of solutions in women's, men's and children's health, Promedon offers:

For Pelvic Organ Prolapse Repair:

Splentis POP Tissue Anchoring System, Nazca POP Repair System and Calistar Single Incision POP Repair System.

The latest evolution in this product family is Calistar S, designed for anterior and apical prolapse repair using a low density mesh for minimal tissue invasiveness.

For Female SUI:

Ophira, Single incision Mini sling system; Opsys, Injectable Bulking Agent; Unitape, polypropylene slings; Safyre, Adjustable Slings.

Speciality European Pharma Limited (SEP)

Booth 45

Speciality European Pharma Limited (SEP) is an international urology/urogynaecology focused speciality Company, dedicated to improving the range of products available to treat urological and gynaecological conditions.

BULKAMID® is a class leading, urethral bulking agent used in the treatment for patients suffering with stress urinary incontinence. More than 60,000 women have been treated to date with Bulkamid in a procedure that is performed under endoscopic control using the Bulkamid Urethral Bulking System.

For more information, please visit us on stand no. 45 or go to www.specialityeuropeanpharma.com or www.bulkamid.com.

Viveve, Inc.

Booth 46

Viveve, Inc. is a women's health company based in Sunnyvale, California that has developed the Viveve(R) System, a patented, radio frequency device with controlled cooling. It has been purpose-built for gynecologic applications, and its current indication is for the functional improvement of vaginal tissue in order to renew sexual sensation and satisfaction. Additional scientific solutions for intimate revitalization needs are in the pipeline.

Women's Medical Research Inc. / Mitsui Medical Products

Booth 21

Women's Medical Research Inc. / Mitsui Medical Products were created with a goal in mind to provide assistance and relief to women with Pelvic Organ Prolapse, and men with Urinary Incontinence.

Product Information:

FemiCushion

Women with POP are now able to live their lives with the FemiCushion as it gently supports the organs. It is made for patients who are waiting for surgery, who cannot undergo surgery, and who are not comfortable with the Pessary.

Xhold

It controls mild Urinary Incontinence after Radical Prostatectomy. It is worn over underwear and is very easy to handle.

Please visit www.femicushion.com for more information.

NOTES

[illegible]

NOTES

NOTES

Allows assessment of pelvic floor
ligaments and muscles

Vaginal Tactile Imager

An innovative research platform to
aid in diagnosis and evaluation of
vaginal and pelvic floor conditions

The target population: adults with pelvic
organ prolapse, urinary incontinence,
pelvic pain and vaginal atrophy.

Contact Us:

USA

Phone: +1 215 760-2012

Email: jesse@tactile-imaging.com

Europe and Middle East

Phone: +32 474 76 64 43

Email: vandelanotte@tactile-imaging.com

Australia

Phone: +61 2 9869 2868

Email: info@endotherapeutics.com.au

China

Phone: +86 2164282292

Email: wilson-zhong@163.com

India

Phone: +91 986 81 58 689

Email: rohit.gutch@gmail.com

Japan

Phone: +81 33217 3500

Email: contact@bicgroup.com

South America

Phone: +57 3132910715

Email: juancarlos.rey@reypcglatam.com



FDA

CE



Phones: +1 609 333-2127
+1 609 883-0100

Advanced
tactile
Imaging

www.tactile-imaging.com
vti@tactile-imaging.com



A big leap for single incision slings.

Altis. Now even less is more.

Proven product legacy

Same mesh material as used in the Aris® and Supris® sling systems

Predictable placement

Helical type introducer allows for ease of passage and placement

Precise adjustability

Anchoring allows for bi-directional tensioning



www.AltisSIS.com

The results are in. Visit booth 60 to review the IDE clinical data and receive a product demonstration.

Indications:

The Altis Single Incision, Aris Transobturator and Supris Retropubic Sling Systems are indicated for the treatment of female stress urinary incontinence (SUI) resulting from urethral hypermobility and/or intrinsic sphincter deficiency (ISD). **Contraindications:** Altis, Aris or Supris slings should not be used in pregnant women, or in women planning future pregnancies or any patient with potential for future growth. Altis, Aris or Supris slings should not be used in those who are taking anticoagulant therapy, who have an abnormal urethra, who have an intra-operative urethral injury, are immunocompromised, who have a sensitivity to polypropylene, have a pre-existing local or systemic infection, who are immunocompromised, or women that have a known or suspected pathology which would compromise implant or implant placement. **Warnings and Precautions:** It is the responsibility of the surgeon to advise the prospective patients or their representatives, prior to surgery, of the possible warnings and precautions associated with the use of this product and the associated surgical risks. Altis, Aris and Supris Sling Systems should only be used by surgeons familiar with the surgical procedures and techniques involving transvaginal placement of non-absorbable meshes and who have adequate education and experience in the treatment of female SUI. Based on physician experience and education, a thorough assessment of each patient should be made to determine the suitability of a synthetic mesh procedure. The patient should be counseled that alternative non-mesh incontinence surgeries may be appropriate, and the reason for choosing a mesh procedure should be explained. Physician should obtain patient consent prior to surgery and ensure that the patient has an understanding of the postoperative risks and potential complications of transvaginal mesh surgery. Patient counseling should include a discussion that the mesh to be implanted is a permanent implant, and that some complications associated with the implanted mesh may require additional surgery; repeat surgery may not resolve these complications. Serious adverse tissue responses or infection may require removal of mesh. **Adverse Effects:** Potential adverse events are those associated with surgery using implantable synthetic mesh materials. As with all foreign bodies, the Altis, Aris, Supris sling is likely to exacerbate any existing infection. Local irritation at the wound site and/or a foreign body response may occur. The following complications are known to occur with synthetic mesh implantation: mesh erosion (e.g., vaginal, bladder), mesh extrusion, mesh exposure, infection, pain (acute or chronic), and bladder, bowel, urethra, vagina, vessel, and/or nerve perforation/injury. There is also the risk of complete failure of the procedure resulting in continued incontinence due to incomplete support or overactive bladder. The occurrence of these events may require partial or complete removal of the sling. Patients should be monitored regularly after the device has been implanted for immediate treatment of any adverse reaction.

See the device instructions for use for detailed information regarding the implant procedure, warnings/precautions, adverse reactions, prior to using this product.

For further information, call Coloplast Corp at 1-800-258-3476 and/or consult the company website at www.coloplast.us.

CAUTION: Federal (USA) law restricts this device to sale by, or on, the order of a physician.

www.coloplast.us

The Coloplast logo Altis, Aris, and Supris are registered trademarks of Coloplast A/S. © 2016. All rights reserved. Coloplast Corp., Minneapolis, MN USA.

